

DATE SUBMITTED: Feb. 8, 1990

PERMIT # 35162

FEE No Fee

# PLANNING CLEARANCE

GRAND JUNCTION PLANNING DEPARTMENT

BLDG ADDRESS: 720 Grand Ave.

SQ. FT. OF BLDG: \_\_\_\_\_

SUBDIVISION: \_\_\_\_\_

SQ. FT. OF LOT: \_\_\_\_\_

FILING # \_\_\_\_\_ BLK # \_\_\_\_\_ LOT # \_\_\_\_\_

NUMBER OF FAMILY UNITS: \_\_\_\_\_

TAX SCHEDULE NUMBER:

NUMBER OF BUILDINGS ON PARCEL BEFORE THIS PLANNED CONSTRUCTION:

2945-14-1-38-951

1

PROPERTY OWNER: First Baptist Church

USE OF ALL EXISTING BUILDINGS:

ADDRESS: 720 Grand Ave.

Church

PHONE: 242-5645

DESCRIPTION OF WORK AND INTENDED USE:

SUBMITTALS REQ'D: TWO (2) PLOT PLANS SHOWING PARKING, LANDSCAPING, SETBACKS TO ALL PROPERTY LINES, AND ALL STREETS WHICH ABUT THE PARCEL.

Add bathroom in existing building.

Interior Remodel - NO change in use

\*\*\*\*\*  
FOR OFFICE USE ONLY

ZONE: RMF-64

FLOODPLAIN: YES \_\_\_\_\_ NO \_\_\_\_\_

SETBACKS: F \_\_\_\_\_ S \_\_\_\_\_ R \_\_\_\_\_

GEOLOGIC HAZARD: YES \_\_\_\_\_ NO \_\_\_\_\_

MAXIMUM HEIGHT: \_\_\_\_\_

CENSUS TRACT #: \_\_\_\_\_

PARKING SPACES REQ'D: \_\_\_\_\_

TRAFFIC ZONE: \_\_\_\_\_

LANDSCAPING/SCREENING: \_\_\_\_\_

SPECIAL CONDITIONS: \_\_\_\_\_

\*\*\*\*\*  
ANY MODIFICATION TO THIS APPROVED PLANNING CLEARANCE MUST BE APPROVED, IN WRITING, BY THE DEPARTMENT. THE STRUCTURE APPROVED BY THIS APPLICATION CANNOT BE OCCUPIED UNTIL A CERTIFICATE OF OCCUPANCY (C.O.) IS ISSUED BY THE BUILDING DEPARTMENT (SECTION 307, UNIFORM BUILDING CODE.)

ANY LANDSCAPING REQUIRED BY THIS PERMIT SHALL BE MAINTAINED IN AN ACCEPTABLE AN HEALTHY CONDITION. THE REPLACEMENT OF ANY VEGETATION MATERIALS THAT DIE OR ARE IN AN UNHEALTHY CONDITION SHALL BE REQUIRED.

I HEREBY ACKNOWLEDGE THAT I HAVE READ THIS APPLICATION AND THE ABOVE IS CORRECT AND I AGREE TO COMPLY WITH THE REQUIREMENTS ABOVE. FAILURE TO COMPLY SHALL RESULT IN LEGAL ACTION.

DATE APPROVED: Feb. 8, 1990

APPROVED BY: [Signature]

[Signature]  
SIGNATURE

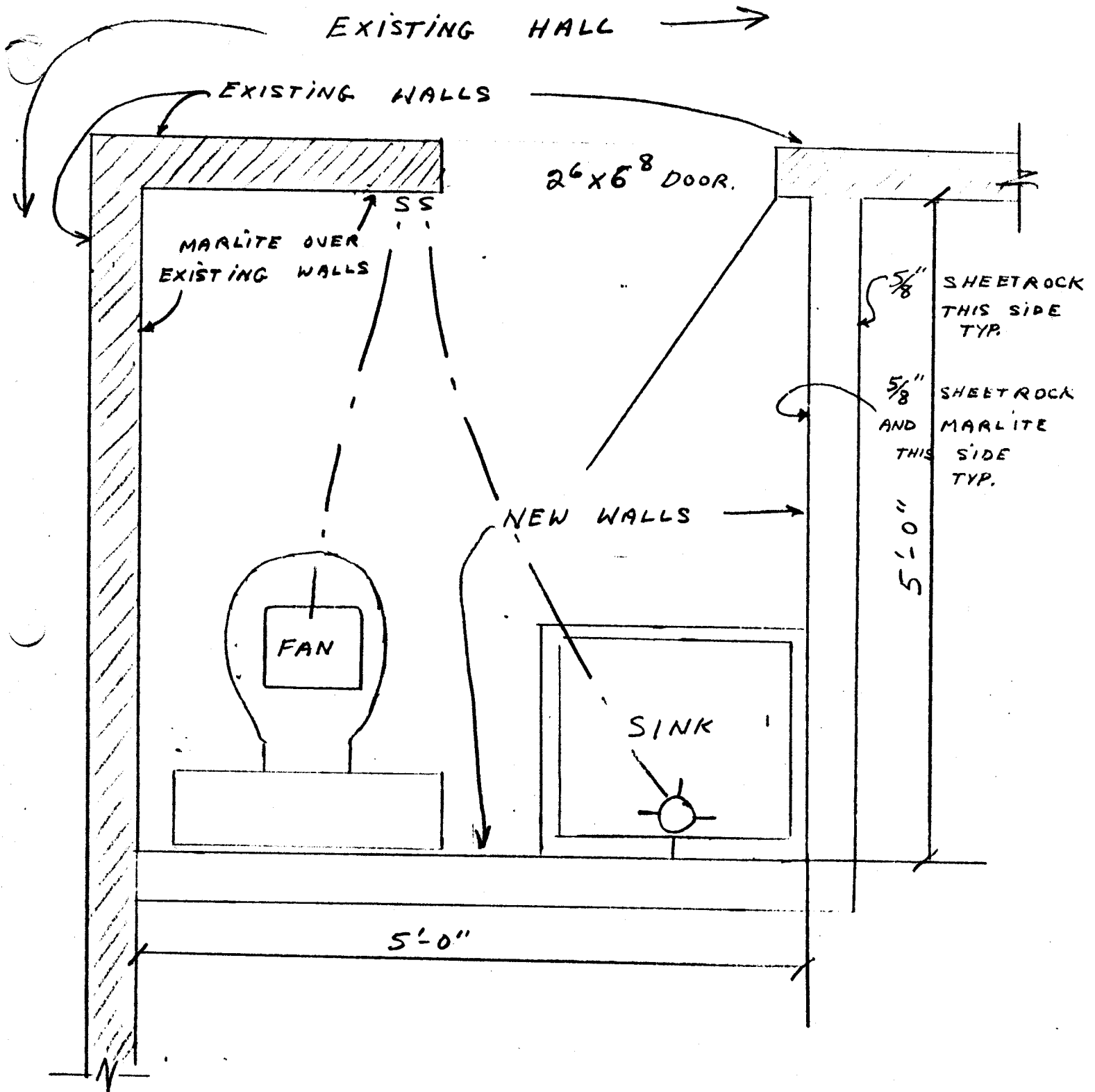

BATH ADDITION AT FIRST BAPTIST CHURCH BLD.  
 2<sup>ND</sup> FLOOR.  
 720 GRAND AVE.