

DATE SUBMITTED: 3-29-90

PERMIT # 35474

FEE 5.00

PLANNING CLEARANCE

GRAND JUNCTION PLANNING DEPARTMENT

BLDG ADDRESS: 210 Hall ave

SQ. FT. OF BLDG: PATIO = 20 X 12
CARPORT = 22 X 12

SUBDIVISION: Sherwood alk

SQ. FT. OF LOT: _____

FILING # _____ BLK # 3 LOT # 22

NUMBER OF FAMILY UNITS: 1

TAX SCHEDULE NUMBER:
2945-113-01-021

NUMBER OF BUILDINGS ON PARCEL BEFORE THIS PLANNED CONSTRUCTION:
1

PROPERTY OWNER: Harry Wise

USE OF ALL EXISTING BUILDINGS:

ADDRESS: 210 Hall ave

~~carport & patio~~ Leave in

PHONE: 2417958

DESCRIPTION OF WORK AND INTENDED USE:

SUBMITTALS REQ'D: TWO (2) PLOT PLANS SHOWING PARKING, LANDSCAPING, SETBACKS TO ALL PROPERTY LINES, AND ALL STREETS WHICH ABUT THE PARCEL.

carport & patio

Assocopy structure

FOR OFFICE USE ONLY

ZONE: RSE-5

FLOODPLAIN: YES _____ NO ~~YES~~

SETBACKS: F 20' S 3' R 10'

GEOLOGIC HAZARD: YES _____ NO _____

MAXIMUM HEIGHT: 32'

CENSUS TRACT #: 4

PARKING SPACES REQ'D: /

TRAFFIC ZONE: 34

LANDSCAPING/SCREENING: /

SPECIAL CONDITIONS: _____

ANY MODIFICATION TO THIS APPROVED PLANNING CLEARANCE MUST BE APPROVED, IN WRITING, BY THE DEPARTMENT. THE STRUCTURE APPROVED BY THIS APPLICATION CANNOT BE OCCUPIED UNTIL A CERTIFICATE OF OCCUPANCY (C.O.) IS ISSUED BY THE BUILDING DEPARTMENT (SECTION 307, UNIFORM BUILDING CODE.)

ANY LANDSCAPING REQUIRED BY THIS PERMIT SHALL BE MAINTAINED IN AN ACCEPTABLE AN HEALTHY CONDITION. THE REPLACEMENT OF ANY VEGETATION MATERIALS THAT DIE OR ARE IN AN UNHEALTHY CONDITION SHALL BE REQUIRED.

I HEREBY ACKNOWLEDGE THAT I HAVE READ THIS APPLICATION AND THE ABOVE IS CORRECT AND I AGREE TO COMPLY WITH THE REQUIREMENTS ABOVE. FAILURE TO COMPLY SHALL RESULT IN LEGAL ACTION.

DATE APPROVED: 3-29-90

APPROVED BY: [Signature]

[Signature]
SIGNATURE

ACCEPTED 3-29-90 ~~2012~~
ANY CHANGE OF SETBACKS MUST BE APPROVED BY THE CITY PLANNING DEPT. IT IS THE APPLICANT'S RESPONSIBILITY TO PROPERLY LOCATE AND IDENTIFY EASEMENTS AND PROPERTY LINES.

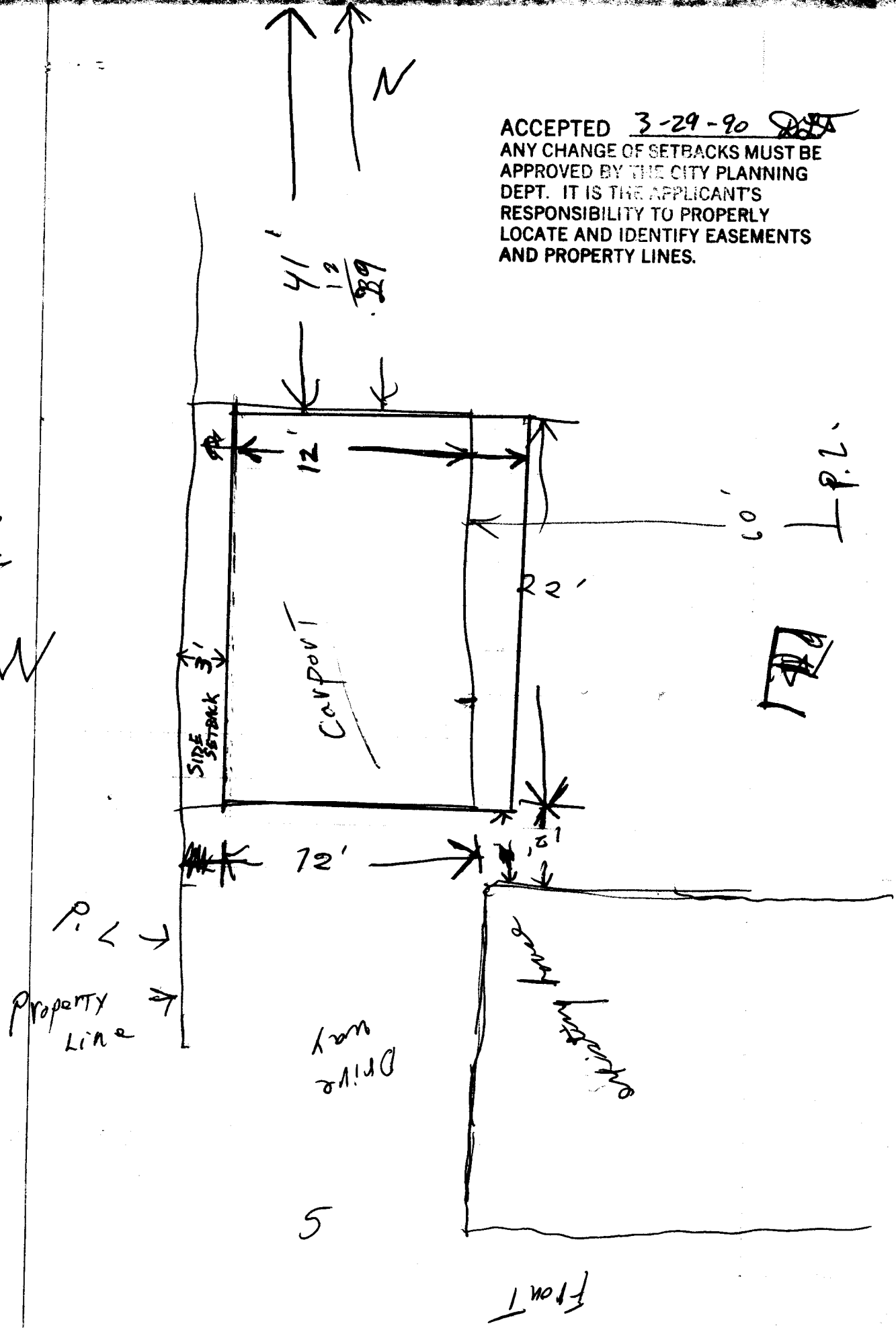

existing house

ACCEPTED 3-29-90
ANY CHANGE OF SETBACKS MUST BE APPROVED BY THE CITY PLANNING DEPT. IT IS THE APPLICANT'S RESPONSIBILITY TO PROPERLY LOCATE AND IDENTIFY EASEMENTS AND PROPERTY LINES.

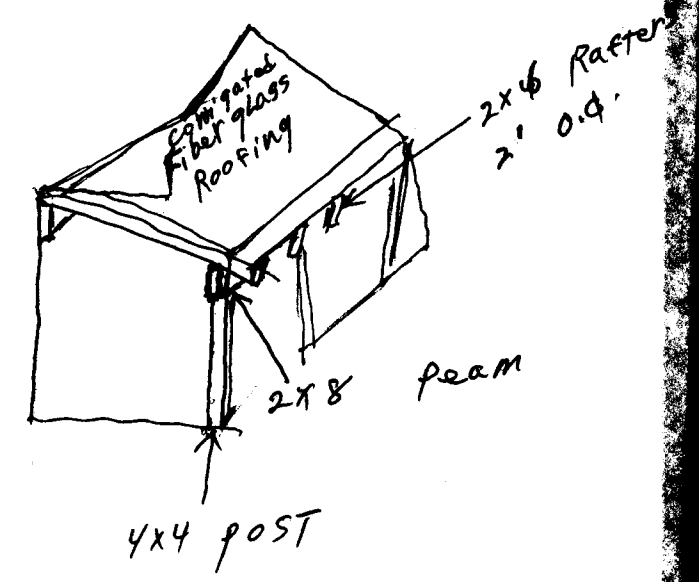
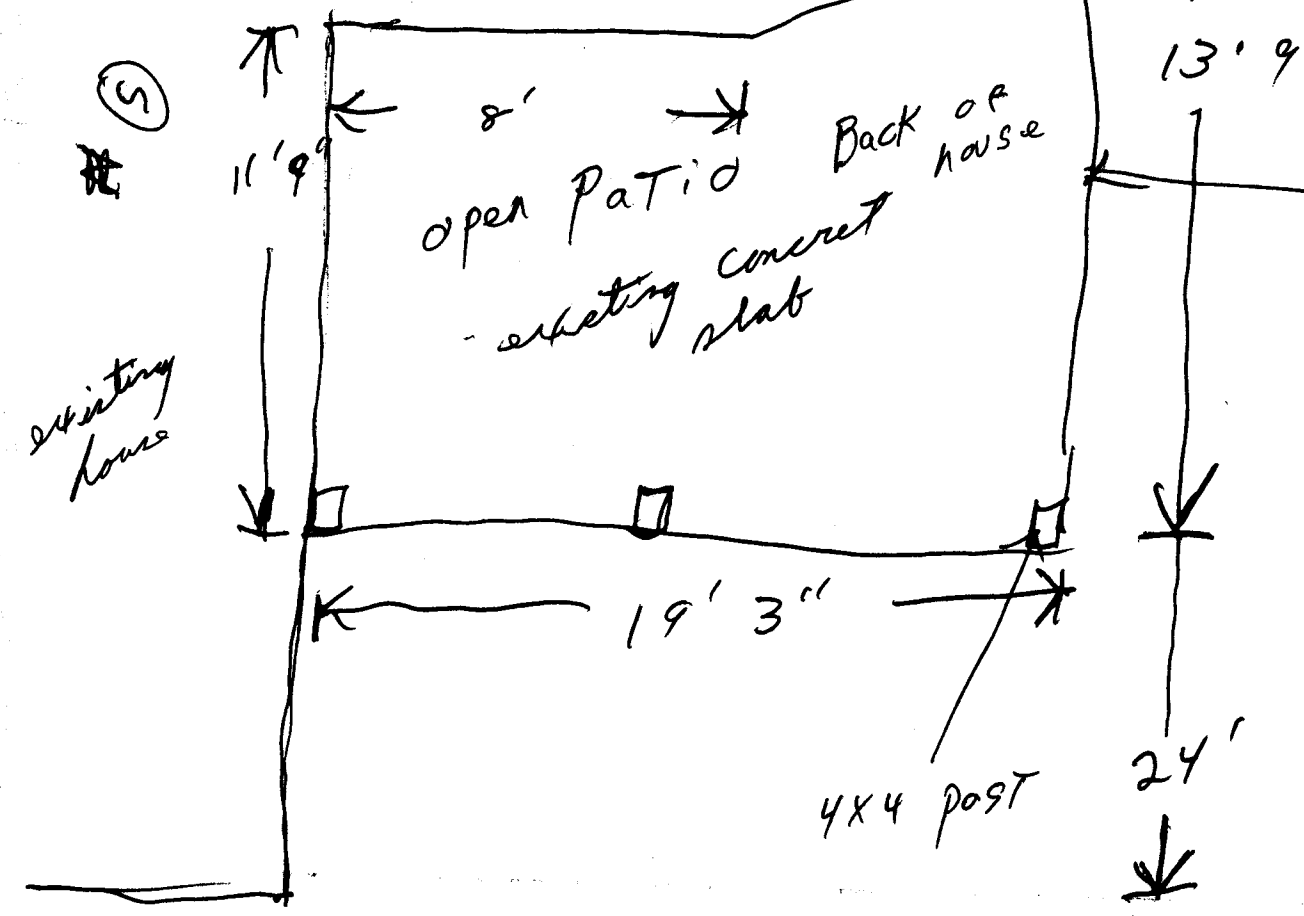

existing house

7