

DATE SUBMITTED: 9-5-90

PERMIT # 36840

FEE 500

PLANNING CLEARANCE

GRAND JUNCTION PLANNING DEPARTMENT

BLDG ADDRESS: 1012 Rico 1

SQ. FT. OF BLDG: 1540

SUBDIVISION: Noetherh Hills
Parcel 2 of Lot 9

SQ. FT. OF LOT: 17,000 +/-

FILING # _____ BLK # _____ LOT # _____

NUMBER OF FAMILY UNITS: 1

TAX SCHEDULE NUMBER:
2945-024-08-023

NUMBER OF BUILDINGS ON PARCEL BEFORE THIS PLANNED CONSTRUCTION:

PROPERTY OWNER: Simon, G. Dennis

N/A

ADDRESS: PO Box 2942 GJ, CO

USE OF ALL EXISTING BUILDINGS:

PHONE: 245-9434

N/A

DESCRIPTION OF WORK AND INTENDED USE:
Construct single family residence

SUBMITTALS REQ'D: TWO (2) PLOT PLANS SHOWING PARKING, LANDSCAPING, SETBACKS TO ALL PROPERTY LINES, AND ALL STREETS WHICH ABUT THE PARCEL.

NOTE: ON 10-18-90 the TAX # changed TO 2945-024-01-026 due to a boundary line adjust

FOR OFFICE USE ONLY

ZONE: Rsf-4

FLOODPLAIN: YES _____ NO

SETBACKS: F 20' S 7' R 30'

GEOLOGIC HAZARD: YES _____ NO _____

MAXIMUM HEIGHT: 32'

CENSUS TRACT #: 10

PARKING SPACES REQ'D: _____

TRAFFIC ZONE: 23

LANDSCAPING/SCREENING: _____

SPECIAL CONDITIONS: _____

ANY MODIFICATION TO THIS APPROVED PLANNING CLEARANCE MUST BE APPROVED, IN WRITING, BY THE DEPARTMENT. THE STRUCTURE APPROVED BY THIS APPLICATION CANNOT BE OCCUPIED UNTIL A CERTIFICATE OF OCCUPANCY (C.O.) IS ISSUED BY THE BUILDING DEPARTMENT (SECTION 307, UNIFORM BUILDING CODE.)

ANY LANDSCAPING REQUIRED BY THIS PERMIT SHALL BE MAINTAINED IN AN ACCEPTABLE AND HEALTHY CONDITION. THE REPLACEMENT OF ANY VEGETATION MATERIALS THAT DIE OR ARE IN AN UNHEALTHY CONDITION SHALL BE REQUIRED.

I HEREBY ACKNOWLEDGE THAT I HAVE READ THIS APPLICATION AND THE ABOVE IS CORRECT AND I AGREE TO COMPLY WITH THE REQUIREMENTS ABOVE. FAILURE TO COMPLY SHALL RESULT IN LEGAL ACTION.

DATE APPROVED: 9-5-90

APPROVED BY: Arna Weitzel

Jerry P. [Signature]
SIGNATURE

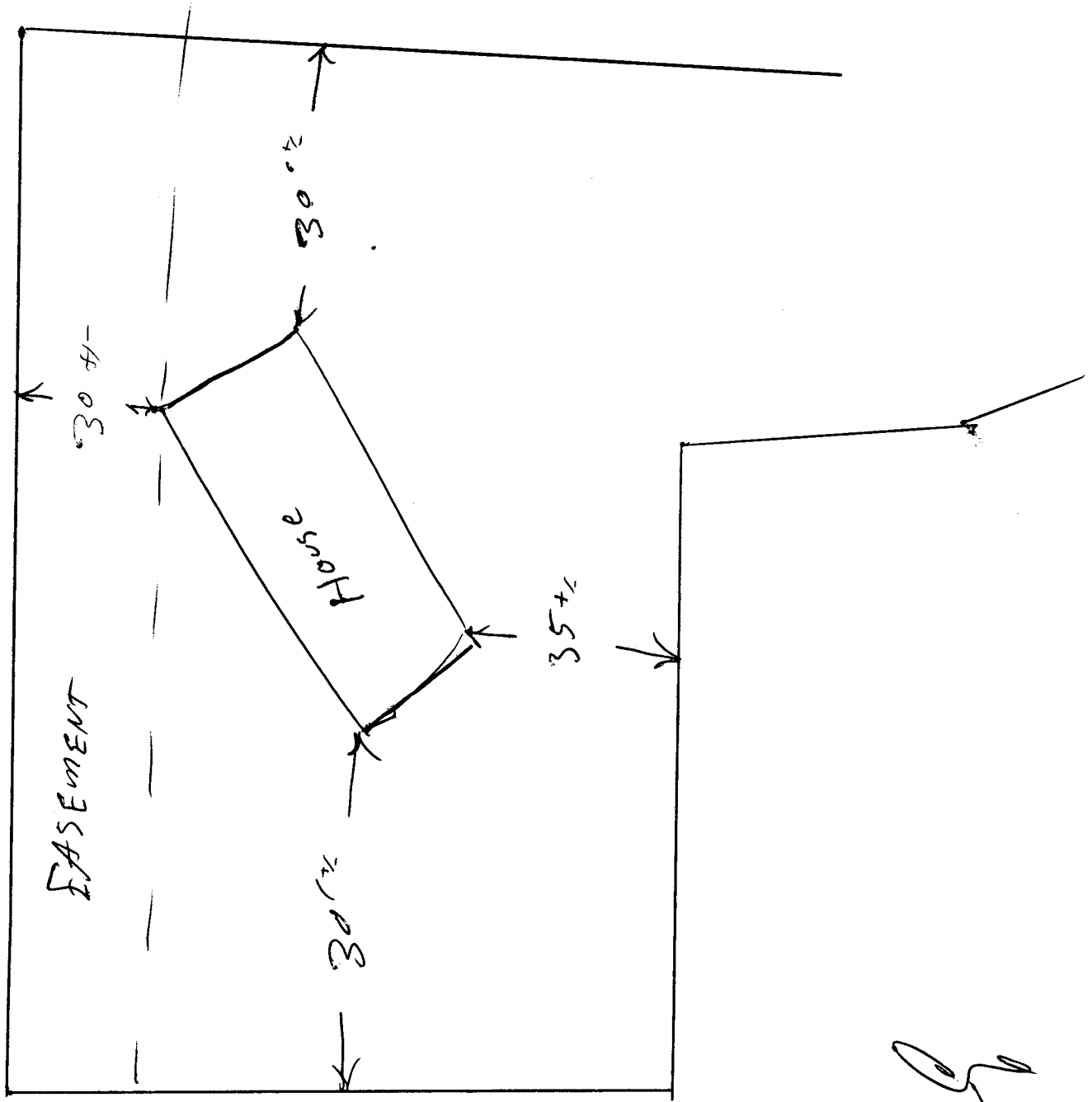

ACCEPTED 9-5-90 LAW
 ANY CHANGE OF SETBACKS MUST BE
 APPROVED BY THE CITY PLANNING
 DEPT. IT IS THE APPLICANT'S
 RESPONSIBILITY TO PROPERLY
 LOCATE AND IDENTIFY EASEMENTS
 AND PROPERTY LINES.

Handwritten signature