

DATE SUBMITTED: July 23, 90

PERMIT # 36429

FEE 5.00

PLANNING CLEARANCE

GRAND JUNCTION PLANNING DEPARTMENT

BLDG ADDRESS: 1411 Road Ave

SQ. FT. OF BLDG: 576

SUBDIVISION: Ea

SQ. FT. OF LOT: _____

FILING # _____ BLK # 4 LOT # 34

NUMBER OF FAMILY UNITS: 1

TAX SCHEDULE NUMBER:

NUMBER OF BUILDINGS ON PARCEL BEFORE THIS PLANNED CONSTRUCTION:

2945-133-10-002

2

PROPERTY OWNER: Alice Sigafoos
Wilma Deena Cole

USE OF ALL EXISTING BUILDINGS:

ADDRESS: 1411 Road Ave

Residential

PHONE: 242-4136

DESCRIPTION OF WORK AND INTENDED USE:

SUBMITTALS REQ'D: TWO (2) PLOT PLANS SHOWING PARKING, LANDSCAPING, SETBACKS TO ALL PROPERTY LINES, AND ALL STREETS WHICH ABUT THE PARCEL.

Garage

FOR OFFICE USE ONLY

ZONE: RSE-8

FLOODPLAIN: YES _____ NO _____

SETBACKS: F 45ft S 34ft R 34ft

GEOLOGIC HAZARD: YES _____ NO _____

MAXIMUM HEIGHT: 32ft

CENSUS TRACT #: 7

PARKING SPACES REQ'D: _____

TRAFFIC ZONE: 40

LANDSCAPING/SCREENING: _____

SPECIAL CONDITIONS: _____

ANY MODIFICATION TO THIS APPROVED PLANNING CLEARANCE MUST BE APPROVED, IN WRITING, BY THE DEPARTMENT. THE STRUCTURE APPROVED BY THIS APPLICATION CANNOT BE OCCUPIED UNTIL A CERTIFICATE OF OCCUPANCY (C.O.) IS ISSUED BY THE BUILDING DEPARTMENT (SECTION 307, UNIFORM BUILDING CODE.)

ANY LANDSCAPING REQUIRED BY THIS PERMIT SHALL BE MAINTAINED IN AN ACCEPTABLE AND HEALTHY CONDITION. THE REPLACEMENT OF ANY VEGETATION MATERIALS THAT DIE OR ARE IN AN UNHEALTHY CONDITION SHALL BE REQUIRED.

I HEREBY ACKNOWLEDGE THAT I HAVE READ THIS APPLICATION AND THE ABOVE IS CORRECT AND I AGREE TO COMPLY WITH THE REQUIREMENTS ABOVE. FAILURE TO COMPLY SHALL RESULT IN LEGAL ACTION.

DATE APPROVED: July 23, 90

APPROVED BY: [Signature] (DT)

[Signature]
SIGNATURE

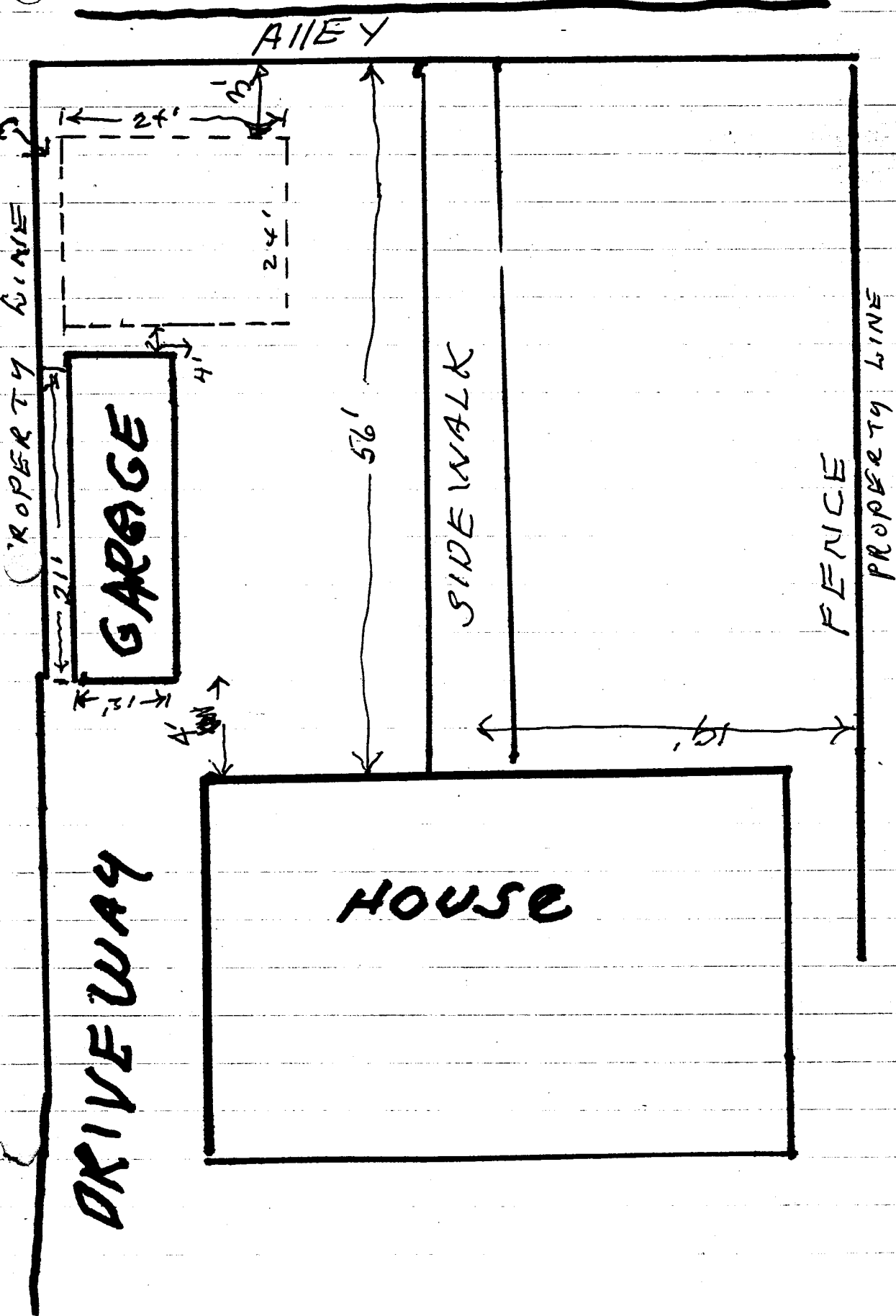

$$\begin{array}{r} 24 \\ 24 \\ \hline 48 \\ 96 \\ \hline 576 \end{array}$$