

DATE SUBMITTED: 3/9/90

3/13/90

PERMIT # 35297

FEE 5.00

PLANNING CLEARANCE

GRAND JUNCTION PLANNING DEPARTMENT

BLDG ADDRESS: 2753 Sunshine LN

SQ. FT. OF ^{pitch roof} BLDG: 7 x 7

SUBDIVISION: Lydat Towns Sub

SQ. FT. OF LOT: _____

FILING # _____ BLK # 1 LOT # 7

NUMBER OF FAMILY UNITS: 1

TAX SCHEDULE NUMBER:
2945-251-06-007

NUMBER OF BUILDINGS ON PARCEL BEFORE THIS PLANNED CONSTRUCTION:
2

PROPERTY OWNER: Cruz Gonzalez

USE OF ALL EXISTING BUILDINGS:

ADDRESS: 2753 Sunshine LN

house & garage

PHONE: 241-7964

DESCRIPTION OF WORK AND INTENDED USE:

SUBMITTALS REQ'D: TWO (2) PLOT PLANS SHOWING PARKING, LANDSCAPING, SETBACKS TO ALL PROPERTY LINES, AND ALL STREETS WHICH ABUT THE PARCEL.

front & back porch roof & carpet

FOR OFFICE USE ONLY

ZONE: R5F-8

FLOODPLAIN: YES _____ NO X

SETBACKS: F 20 S 5 R 15

GEOLOGIC HAZARD: YES _____ NO _____

MAXIMUM HEIGHT: 32'

CENSUS TRACT #: 8

PARKING SPACES REQ'D: _____

TRAFFIC ZONE: 80

LANDSCAPING/SCREENING: _____

SPECIAL CONDITIONS: _____

ANY MODIFICATION TO THIS APPROVED PLANNING CLEARANCE MUST BE APPROVED, IN WRITING, BY THE DEPARTMENT. THE STRUCTURE APPROVED BY THIS APPLICATION CANNOT BE OCCUPIED UNTIL A CERTIFICATE OF OCCUPANCY (C.O.) IS ISSUED BY THE BUILDING DEPARTMENT (SECTION 307, UNIFORM BUILDING CODE.)

ANY LANDSCAPING REQUIRED BY THIS PERMIT SHALL BE MAINTAINED IN AN ACCEPTABLE AN HEALTHY CONDITION. THE REPLACEMENT OF ANY VEGETATION MATERIALS THAT DIE OR ARE IN AN UNHEALTHY CONDITION SHALL BE REQUIRED.

I HEREBY ACKNOWLEDGE THAT I HAVE READ THIS APPLICATION AND THE ABOVE IS CORRECT AND I AGREE TO COMPLY WITH THE REQUIREMENTS ABOVE. FAILURE TO COMPLY SHALL RESULT IN LEGAL ACTION.

DATE APPROVED: 3/9/90

APPROVED BY: Kathy Portner

Maia Loyalty
SIGNATURE

2753
Sunshine Ln

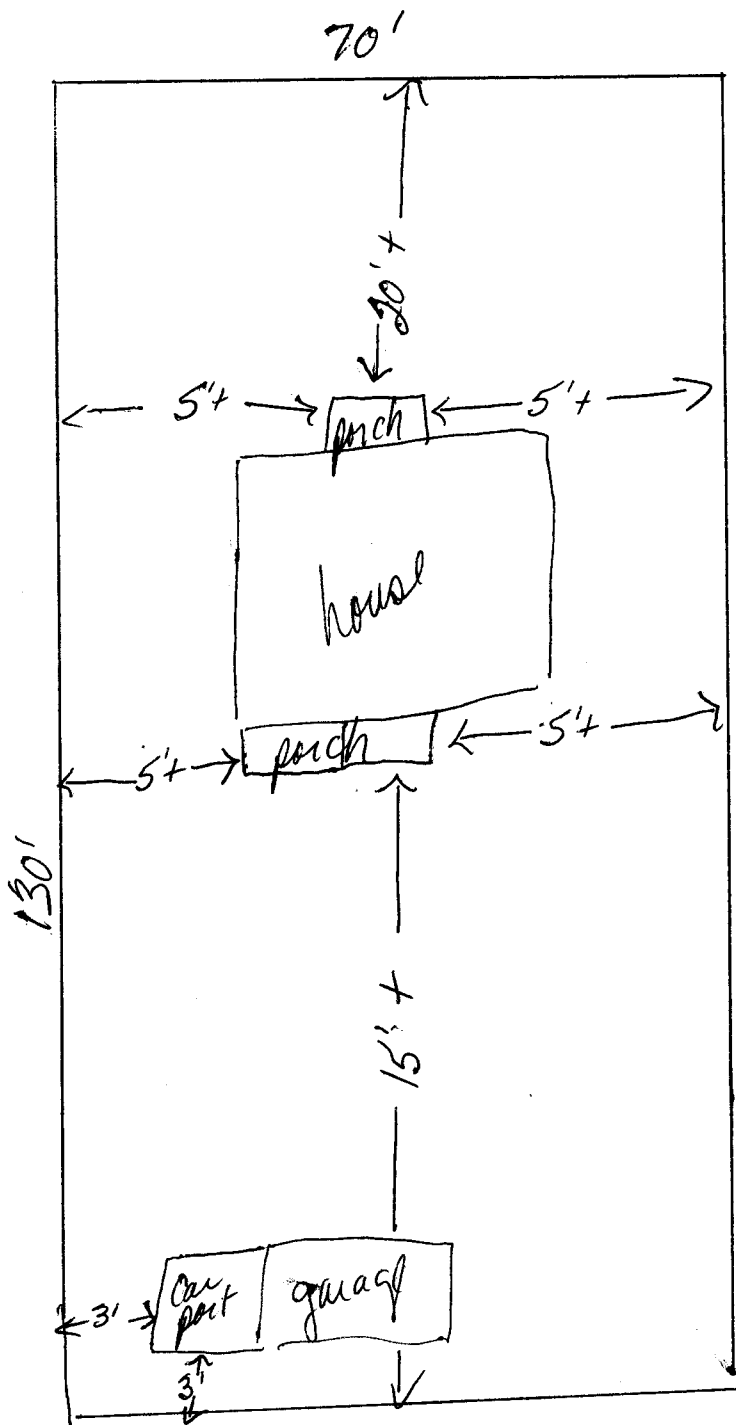

ACCEPTED SP 3/9/90
ANY CHANGE OF SETBACKS MUST BE
APPROVED BY THE CITY PLANNING
DEPT. IT IS THE APPLICANT'S
RESPONSIBILITY TO PROPERLY
LOCATE AND IDENTIFY EASEMENTS
AND PROPERTY LINES.