DATE SUBMITTED: 5/6/91

PERMIT # 38992

FEE no fee

PLANNING CLEARANCE

GRAND JUNCTION PLANNING DEPARTMENT

BLDG ADDRESS: 2818 North Ave.

SQ. FT. OF BLDG: 13,477 (6,930 sales area)

SUBDIVISION:

SQ. FT. OF LOT: 131.4' X 344.4'

FILING # ____ BLK # ____ LOT # ____

NUMBER OF FAMILY UNITS: —

TAX SCHEDULE NUMBER:

2943-073-00-155

NUMBER OF BUILDINGS ON PARCEL BEFORE THIS PLANNED CONSTRUCTION:

1

PROPERTY OWNER: Auto Zone, Inc.

ADDRESS: 3030 Poplar Ave., Memphis, TN 38111

USE OF ALL EXISTING BUILDINGS:

Retail sales

PHONE: 901/325-5151

DESCRIPTION OF WORK AND INTENDED USE:

Interior Remodel - no change in use

SUBMITTALS REQ'D: TWO (2) PLOT PLANS SHOWING PARKING, LANDSCAPING, SETBACKS TO ALL PROPERTY LINES, AND ALL STREETS WHICH ABUT THE PARCEL.

****

FOR OFFICE USE ONLY

ZONE: C-1

FLOODPLAIN: YES ____ NO X

SETBACKS: F Interior S ____ R ____

GEOLOGIC HAZARD: YES ____ NO ____

MAXIMUM HEIGHT: —

CENSUS TRACT #: 6

PARKING SPACES REQ'D: existing - 59 not to be reduced

TRAFFIC ZONE: 30

LANDSCAPING/SCREENING: landscaping to be replaced - plan to be submitted

SPECIAL CONDITIONS: landscaping plan must be submitted & replacement guaranteed prior to issuance of C.O. 12 landscaping

****

ANY MODIFICATION TO THIS APPROVED PLANNING CLEARANCE MUST BE APPROVED, IN WRITING, BY THS DEPARTMENT. THE STRUCTURE APPROVED BY THIS APPLICATION CANNOT BE OCCUPIED UNTIL A CERTIFICATE OF OCCUPANCY (C.O.) IS ISSUED BY THE BUILDING DEPARTMENT (SECTION 307, UNIFORM BUILDING CODE.)

ANY LANDSCAPING REQUIRED BY THIS PERMIT SHALL BE MAINTAINED IN AN ACCEPTABLE AN HEALTHY CONDITION. THE REPLACEMENT OF ANY VEGETATION MATERIALS THAT DIE OR ARE IN AN UNHEALTHY CONDITION SHALL BE REQUIRED.

I HEREBY ACKNOWLEDGE THAT I HAVE READ THIS APPLICATION AND THE ABOVE IS CORRECT AND I AGREE TO COMPLY WITH THE REQUIREMENTS ABOVE. FAILURE TO COMPLY SHALL RESULT IN LEGAL ACTION.

DATE APPROVED: 5/6/91

APPROVED BY: Kathy Portner

SIGNATURE

HUCO Zone
P.O. Box 2198 Dept. 4020
3030 Poplar Ave.
Memphis, TN 38101
(901) 325-4780

LETTER OF TRANSMITTAL

DATE 4/22/91 JOB NO 2687

ATTENTION MS. CATHY PORTNER

RE AUTOZONE 2848 NORTH AVE.

TO CITY PLANNING DEPT. / CITY OF GRAND JUNCTION
250 NORTH 5TH
GRAND JUNCTION CO. 81501

WE ARE SENDING YOU ☒ Attached ☐ Under separate cover via FED EX. the following items:

☐ Shop drawings ☐ Prints ☐ Plans ☐ Samples ☐ Specifications
☐ Copy of letter ☐ Change order ☐ _____

COPIES	DATE	NO.	DESCRIPTION
2	4/22/91	A-1	EXISTING SITE PLAN
2	4/22/91	A-2	DEMOLITION / NEW CONSTRUCTION PLAN & FIXTURE LAYOUT
2	4/22/91	A-3	REFLECTED CLG. & POWER PLAN
2	4/22/91	A-4	EXTERIOR & INTERIOR ELEVATIONS.

THESE ARE TRANSMITTED as checked below:

☒ For approval ☐ Approved as submitted ☐ Resubmit ____ copies for approval
☐ For your use ☐ Approved as noted ☐ Submit ____ copies for distribution
☐ As requested ☐ Returned for corrections ☐ Return ____ corrected prints
☐ For review and comment ☐ _____
☐ FOR BIDS DUE _____ 19____ ☐ PRINTS RETURNED AFTER LOAN TO US

REMARKS CATHY PER OUR TELEPHONE CONVERSATION THIS DATE I AM INCLUDING ALL THE DRAWINGS FOR THIS PROPOSED PROJECT. WHAT YOU DO NOT NEED WE WILL USE FOR SIGN PERMITTING. I HAVE ALSO SENT DRAWINGS TO BOB LEE AT THE BLDG. DEPT. WILL CALL YOU WED. AFTERNOON WHEN I GET IN. THANKS FOR YOUR HELP.

COPY TO _____

SIGNED: LON ELLIS.

If enclosures are not as noted, kindly notify us at once. Lou 901/325-5151

Bldg Permit # 38992
6/24/91

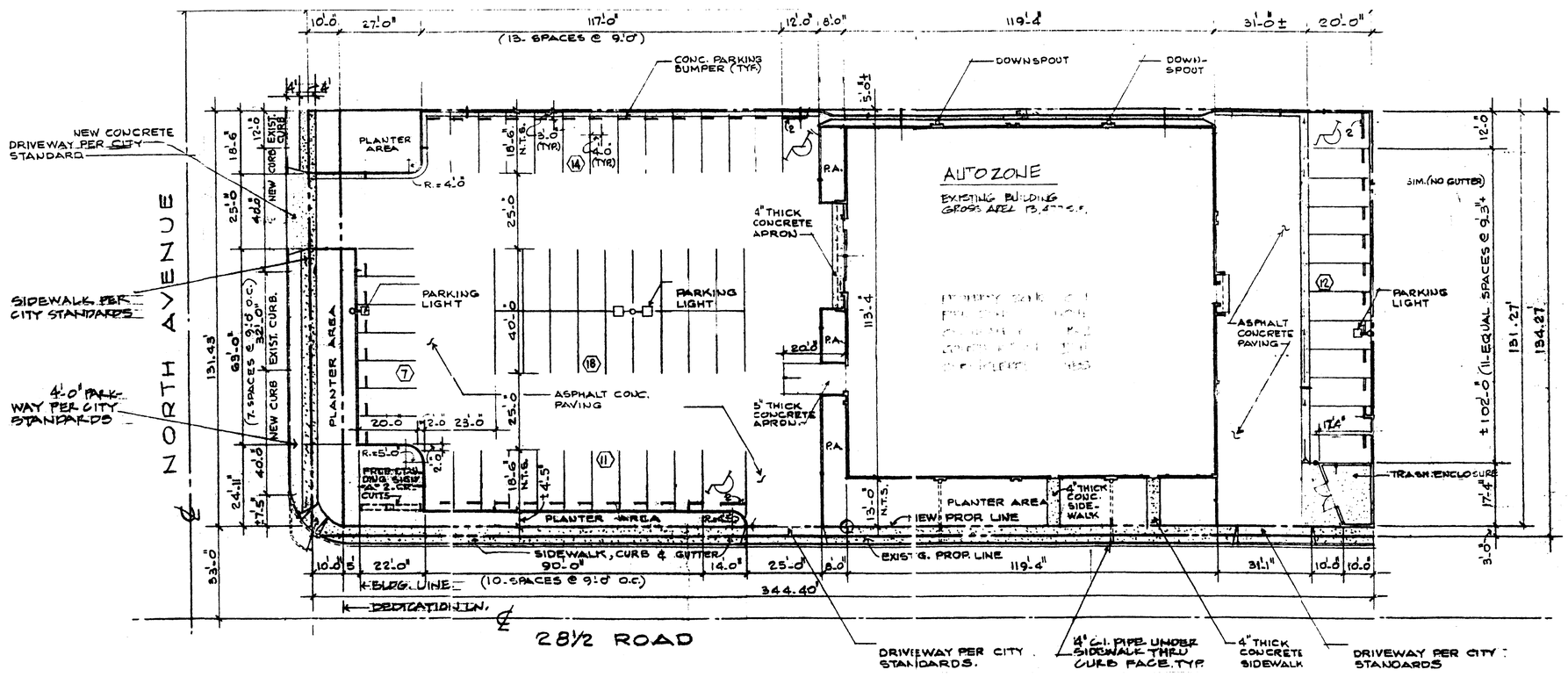

EXISTING SITE PLAN

SCALE 1" = 20'-0"

NORTH

STATE OF COLORADO
REGISTERED ARCHITECT
No. C-3769
4/19/91
LICENSED ARCHITECT

KP 5/6/91

AUTOZONE
Design & Construction

3030 Poplar Ave.
Memphis, TN. 38111
901-325-4780

Revisions

A-1

Job NO 2687
2848 NORTH AVE
GRAND JUNCTION CO.

Bldg Info EXISTING FD. BRANDS STORE CONVERSION
GROSS AREA 13477 SF
AUTOZONE SALES 6930 SF

Date 4/22/91
Drawn LE
Checked LE

CARPENTRY

A. LUMBER AND MATERIALS

1. Framing Lumber:
   a. Specified lumber dimensions are nominal. Actual dimensions conform to PS 20.
   b. Surfacing - Surface four sides (S4S).
   c. Species - Any structural grade commercial softwood. maximum moisture content, 19%.
2. Plates: No. 2 or better.
3. Studs: Stud grade or better.
4. Joists: No 2 or better.
5. Blocking: Utility grade or better.
6. Fasteners: Common coated wire nails of size recommended by NBCFA "House Framing Manual".
7. Subflooring: C-D INT-APA plywood with exterior glue.

EXPOSED LUMBER - NO1 GRADE OR BETTER

B. PRESERVATIVE TREATMENT (PT)

1. Where preservative treatment lumber and/or plywood is specified, treat in accordance with AWPB Standards as follows:
   a. AWPB LP-2. Above ground application.
   b. AWPB LP-22. Ground contact application.
   c. Lumber shall be redried to a maximum moisture content of 19%.
2. Use preservative treatment lumber (PT) as follows:
   a. Plates and sailers in contact with concrete.
   b. Lumber in contact with exterior or masonry walls.
   c. Nailers integral with roofing systems and assemblies.

C. FIRE RETARDANT TREATMENT

Where specified, treat in accordance with AWPA standards C-1-T3 and as follows: 1. Lumber: C20-14
2. Plywood: C27-14

D. EXECUTION

1. Provide single bottom plate and double top plates for load bearing partitions; single bottom and top plates for non-load bearing partitions.
2. Erect framing plumb, square, and properly aligned with full even bearing.
3. Set plates to concrete slab with powder actuated anchors 2'x10" o.c., min. 2 anchors per piece.
4. Place studs up on horizontal and aligned numbers and same directions on walls.
5. Secure members together using nailing schedule as recommended by the National Forest Products Association.
6. Provide temporary bracing until permanent bracing can be applied.
7. Install blocking and bridging at not more than 8'-0" o.c. and as indicated on the Drawings.

RESILIENT TILE FLOORING — Rev. 3/29/89

A. MATERIALS

1. Floor tile shall be Armstrong Imperial #51900 Cool White. Alternate Beatlle Criterion #1653 Silver Grey 12" x 12" x 1/8".
2. GAGE PIN ALL WALLS NOT SCHEDULED BY OTHER PORTIONS
3. Provide standard top set cove type, 4" high x 0.080" gage, vinyl as manufactured by Armstrong or Flex Co., with pre-molded outside corners
4. Adhesive to suit application and as specifically recommended by resilient flooring manufacturer.

B. INSTALLATION

1. Remove ridges and humps from substrate. Fill low spots, cracks, joints, holes and defects with filler recommended by tile manufacturer.
2. Run grain or pattern in only one direction (front to back).
3. Open enough tile cartons and mix tile to ensure shade variations do not occur within any one space.
4. Lay tiles symmetrically about center line of areas with tiles against walls not less than 6" wide.
5. Provide vinyl edging where edge of tiles are exposed and where tiles abut other floor finishes unless designated otherwise on Drawings.
6. Immediately remove excessive adhesive from visible surfaces and clean as recommended by the manufacturer.
7. Strip, wax and buff floor as part of final cleaning.

GYPSUM WALLBOARD

A. MATERIALS

1. Standard - ASTM C36, 1/2" thick, square cut ends, tapered edges, unless otherwise noted on drawing.
2. Water Resistant - ASTM C630, 1/2" thick, square cut ends, tapered edges.
3. Tape - Conform to ASTM C475.
4. Joint Compound - Ready-mixed conforming to ASTM C475.
5. Wood Supports - Type W bugle head screws conforming to ASTM C504.
6. Metal Supports - Type S bugle head screws conforming to ASTM C504.
7. Corner Beads - 1-1/4" x 1-1/4 galvanized steel.
8. Metal Edge Trim - Square nose and "L" type, as appropriate.
9. Metal Furring - 25 Gauge, 1" channels, 16 gauge.

CONTROL JOINT - VISWARE 25 GAUGE

B. INSTALLATION

1. Install metal furring VERTICALLY at 24 inches o.c.
2. Apply gypsum panels horizontally at maximum practical length.
3. Fit ends and edges closely. Position end joints over supports and stagger adjacent rows.
4. Install water-resistant wallboard in toilets. Place factory edges down and trout cut edges and holes with sealant.
5. Install metal edge trim where gypsum panels abutt a different material and where indicated on Drawings.
6. Install accessories with screws, nails or wringing as appropriate. Do not use staples.
7. Maintain surface flatness of joint compound, with maximum variation of 1/8" in 10 ft.
8. Sand joints and areas where joint compound has been applied to provide a smooth finish suitable to receive paint.

GENERAL NOTES

1. All contract documents (drawings, specifications, addenda, and modifications) shall be taken as a whole, inseparable one from the other, and as a complete record of the work of the Contractor.
2. Drawings shall not be scaled. Dimensional data shall be obtained through written information only. Verify all existing conditions, elevations, and dimensions.
3. Make no changes from the Contract Documents without first receiving written permission from the Architect.
4. Where detailed information is lacking, or if discrepancies should appear on the Contract Documents, request interpretations from the Architect before proceeding with that portion of the work.
5. All work, as outlined in the documents, shall strictly conform to all applicable codes and ordinances; the most stringent shall govern.
6. When a material or system is called for, all parts and materials required to complete the system shall be furnished and installed.
7. Sealants shall be used at all openings in exterior walls louvers, doors, window frames, mechanical penetrations and as otherwise shown on these drawings.
8. Provide bituminous coatings where dissimilar metals meet.
9. Unless otherwise noted, electrical conduits, plumbings lines, etc shall be run concealed and framing shall be of adequate size to accomplish this result without changes in the wall plane (new construction only)
10. It is the intent of these contract documents to define a complete, finished facility. Any discrepancy or omissions which normally would be required shall be provided and finished as if specifically noted.
11. All walls are to be free of wallpaper, nails, battens, holes, etc., and be smooth and ready for paint.
12. Remove all foreign materials from sight-exposed interior and exterior surfaces. Clean storefront, remove all trash, sweep inside and out. Polish finish hardware.
13. Demolition: Protect existing partitions, ceilings, finish floor, equipment, and all building components not designated for removal. If existing materials or objects designated to remain are damaged, they shall be repaired or replaced with materials equal to all respects without additional cost to Tenant.
14. Remove all trash, junk, etc. from inside and outside around the building and from the roof.
15. Seal all floor openings with expansive grout.
16. Floor shall be clean, level, and free of all obstructions, and ready to receive tile.
17. Ceiling shall be clean and free of all obstacles.
18. All gutters and downspouts shall be in good repair.
19. Roof shall be cleaned of all debris and shall be leak free. All roof penetrations shall be properly sealed and flashed.
20. Existing restrooms shall be cleaned and fixtures operable and in good repair. Ventilation systems shall be in good, operable condition.

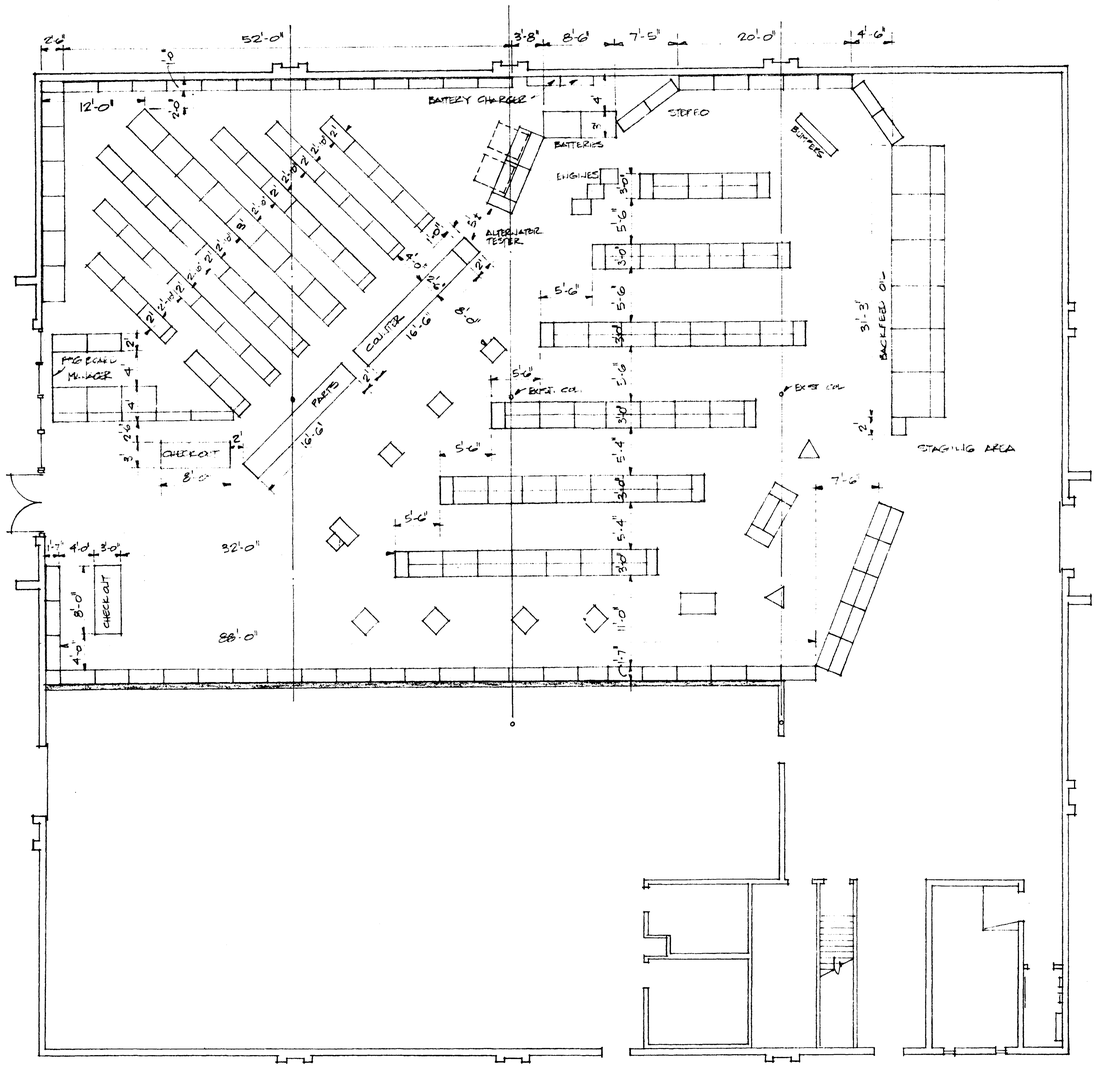

FIXTURE PLAN
SCALE 1/8" = 1'-0"

NOTE:
ALL FIXTURES FURNISHED & INSTALLED BY OWNER

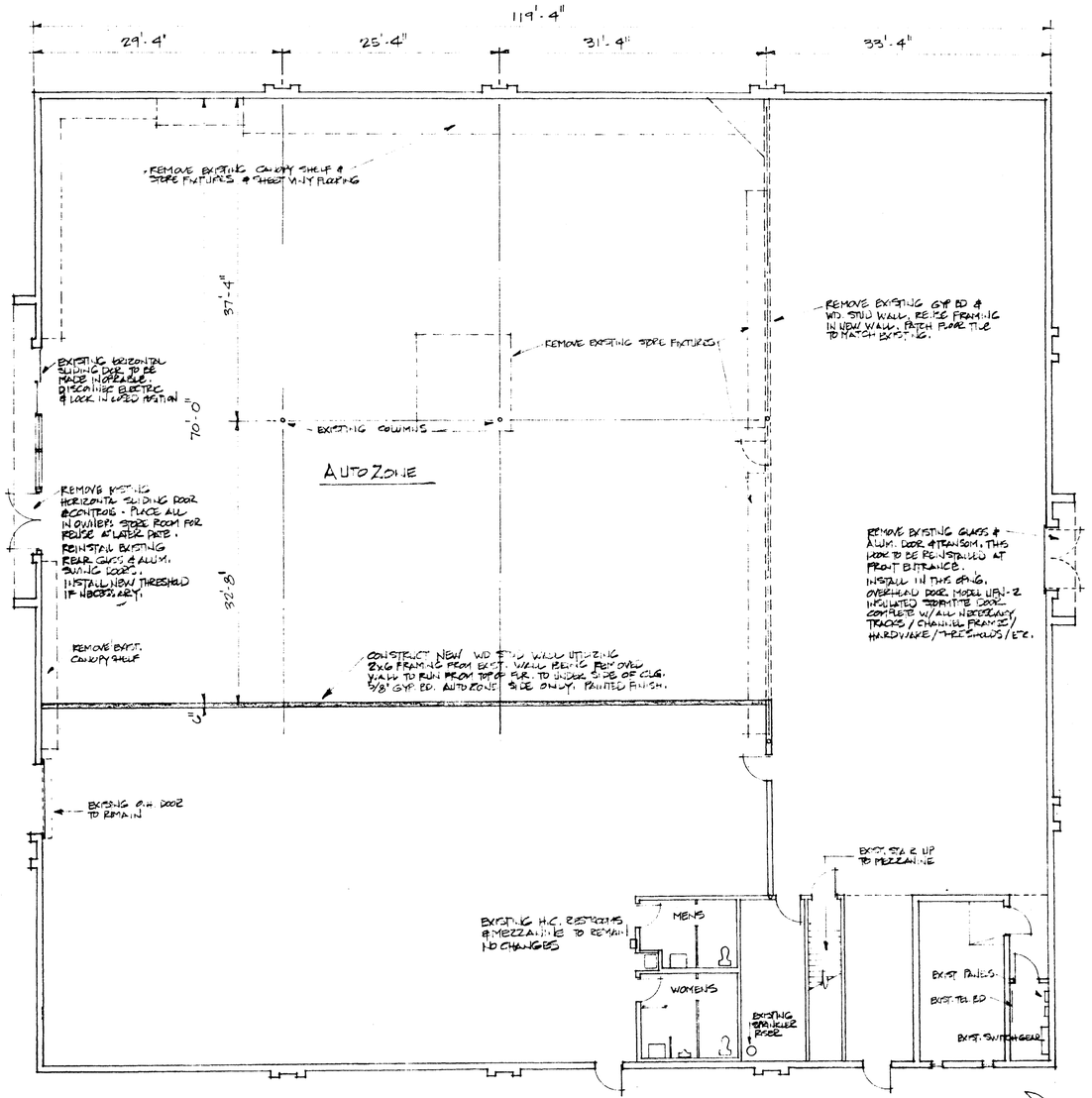

DEMOLITION & NEW CONSTRUCTION PLAN
SCALE 1/8" = 1'-0"

STATE OF COLORADO
LICENSED ARCHITECT
No. C-3768
4/19/91

AUTOZONE
Design & Construction

3030 Poplar Ave.
Memphis, TN. 38111
901-325-4780

Revisions

A-2

Job No 2687
2848 NORTH AVE
GRAND JUNCTION CO.

Bldg Info EXISTING 3RD BRANDS STORE CONVERSION
GROSS AREA 13477 SF
AUTOZONE SALES 6750 SF

Date 4/22/91
Drawn LE
Checked LE

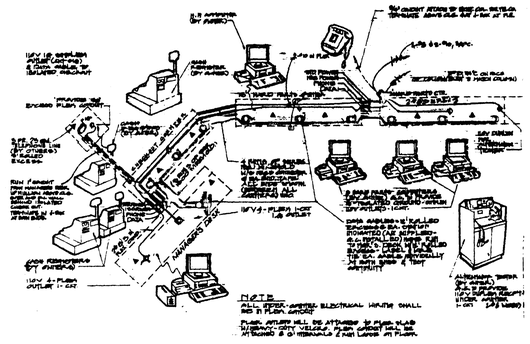

NOTE
ALL FIELD-WIRED ELECTRICAL HARNESS SHALL BE IN FLEX. CONDUIT

FLEX. OUTLETS WILL BE ATTACHED TO PANEL WALLS (WEBMART-CITY VIDEO). FLEX. CONDUIT WILL BE ATTACHED 2'-0" HORIZONTALLY & 2'-0" VERTICALLY TO PANEL.

ELECTRICAL, LIGHTING, & TELEPHONE NOTES

E-1 All wiring shall comply with local and national codes. The most stringent shall govern.

E-2 Electrical contractor shall provide the following:
a. typewritten panel schedule(s)
b. complete "as-built" red-lined drawings to include riser diagrams & panel schedule.
c. label all abandoned breakers and seal with blanks as required.

E-3 All exposed conduit shall be the intermediate rigid type.

E-4 All designated computer circuits shall be NEMA 5-20R Orange, isolated, independently grounded, dedicated circuits. Do not attach outlet boxes to floor or counter unless required by code.

E-5 Cash register outlets: Single receptacle with isolated ground. Hubbel #5261. Do not attach outlet boxes to floor or counter unless required by code.

E-6 Duplex receptacle: 110/120V

E-7 Quadplex receptacle: 110/120V

E-8 Wiremold: Pancake 1500 with #1505 connectors.

E-9 Flexible conduit: Anchor to counters & leave 8" to 12" extra. (TYP)

E-10 Provide and install one weatherproof duplex receptacle on roof near HVAC equipment if not existing and if HVAC units are roof mounted.

E-11 Phone lines installed by General Contractor's electrician. (3) PR. 24 GA with 5'-0" extra cable at phone locations. Cables to be tagged at each end; run loose on floor under counters, and are furnished by Auto Zone.

E-12 All exterior lights and signage shall be controlled thru time clock and contactor.
Time Clock: Torc model 1103, 120V, DPST, 24-hour dial with two trippers.
Time clock shall activate light and sign circuits at dusk and deactivate at 1:00 a.m. (local time)
Contactor: Square-D, type MD-60, 6 poles with NEMA type enclosure. Provide additional relays, if required to accomodate site lighting. Balance loads between relay

E-13 Electrical contractor to replace all faulty, missing, or noisy ballasts. Provide in his bie for up to ten with a unit price for all above ten. Project manager is to verify number and location of faulty ballast(s) on first visit.

E-14 Project manager to verify if night light circuit is existing. If existing, is it feasible to maintain that circuit rather than the one specified on drawing?

E-15 Replace all missing, faulty, and/or colored lamps with General Electric F96T12/CW lamps.

E-16 Exterior soffit lights shall be operable and in good repair.

E-17 Exit Lights: Dual-Lite 20W, #[illegible]

E-18 Emergency Lights: Lithonia ELR Series.

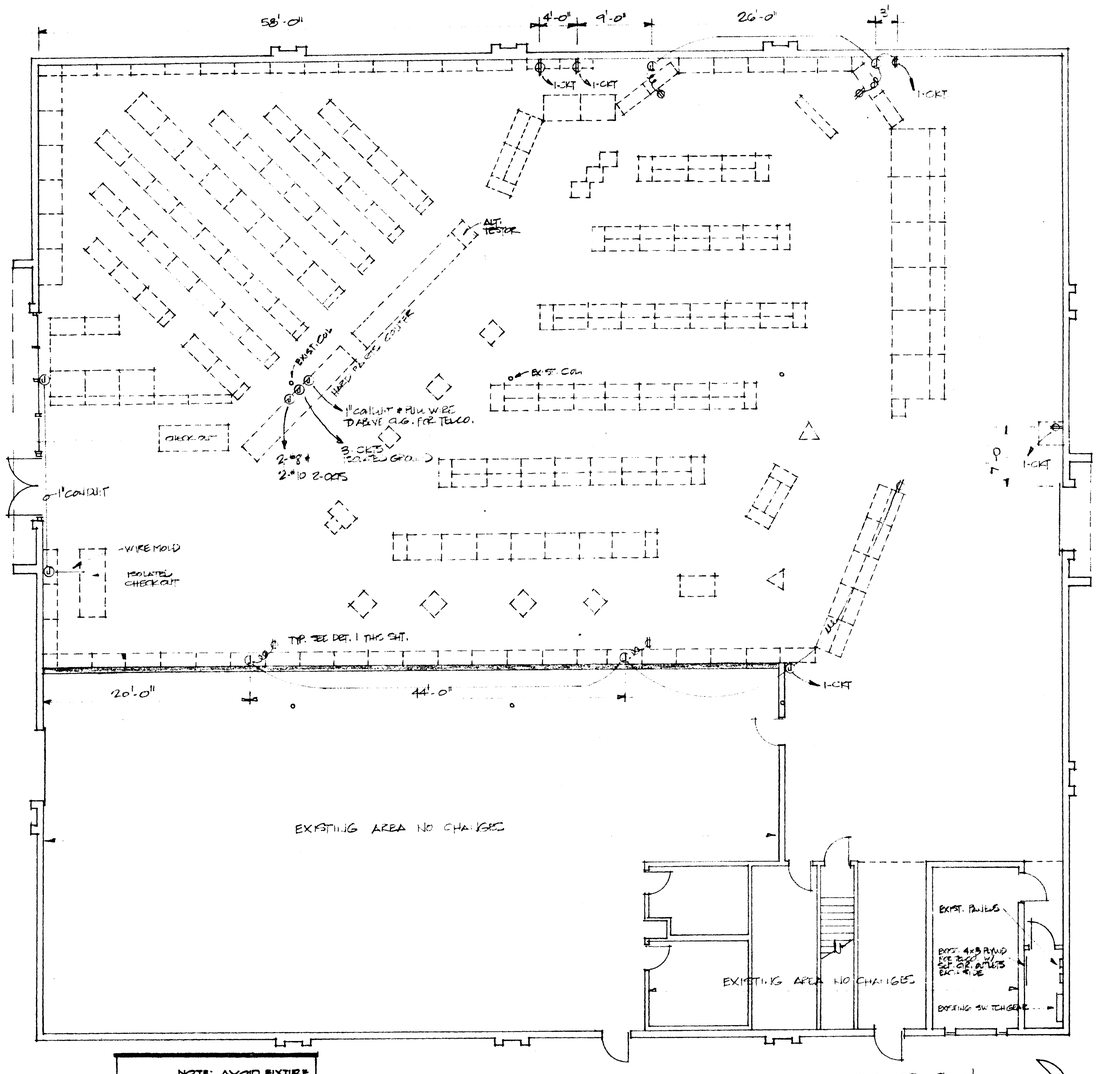

POWER PLAN
SCALE 1/8" = 1'-0"
NORTH

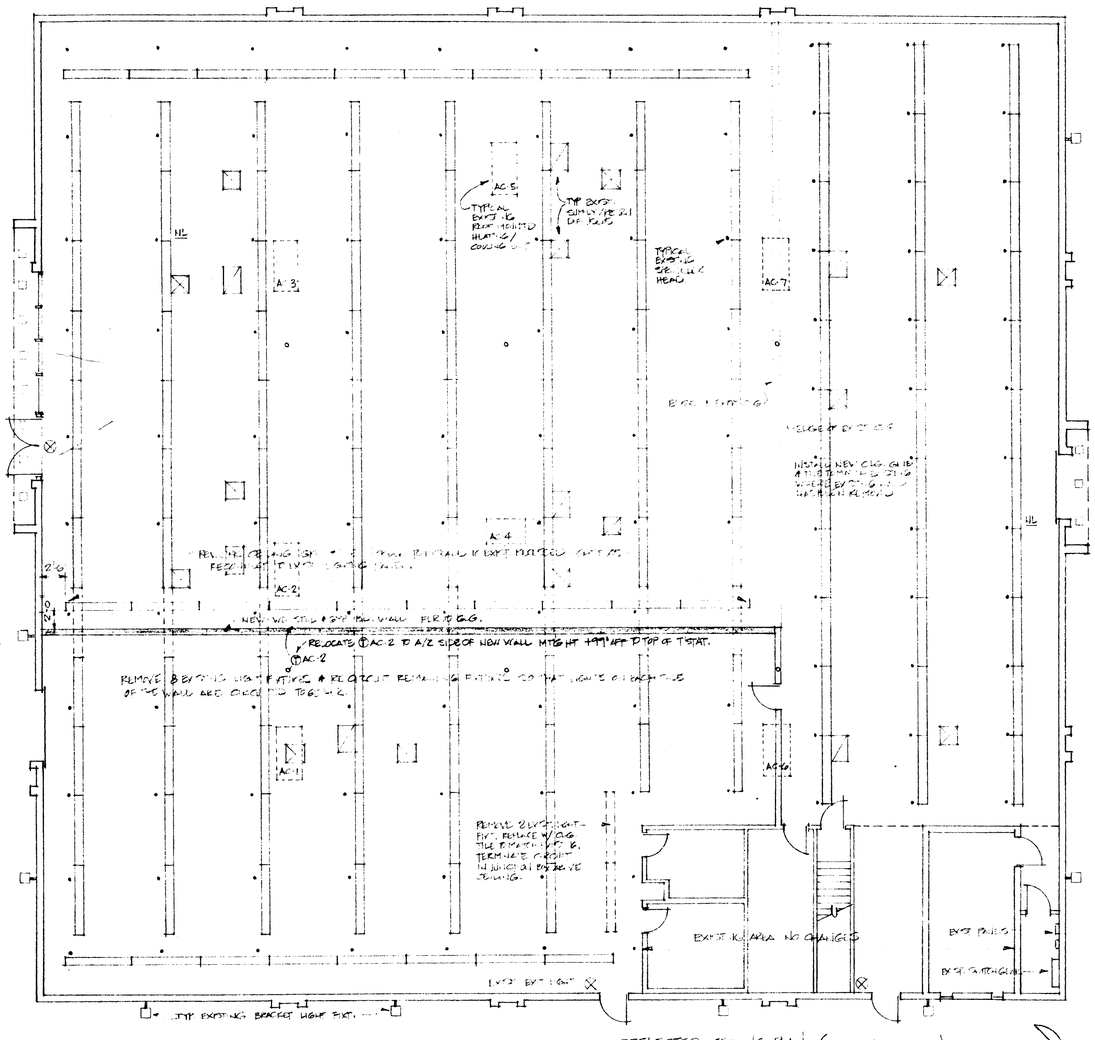

REFLECTED CEILING PLAN (LIGHTING & MECHANICAL)
SCALE 1/8" = 1'-0"
NORTH

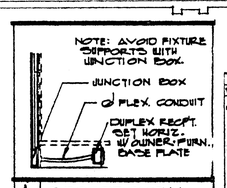

1 RECEPT. DETAIL

ELECTRICAL SYMBOL LEGEND

SYM.	DESCRIPTION	SYM.	DESCRIPTION	SYM.	DESCRIPTION
	FLUORESCENT LIGHT FIXTURE		SPOT SWITCH		JUNCTION BOX.
	INCANDESCENT LIGHT FIXTURE		SPOT SWITCH (3-WAY)		EXPOSED CONDUIT-TIGHT TO DECK.
	WALL-MOUNTED INCANDESCENT LIGHT		DISCONNECT SWITCH (AS REQD)		CONCEALED CONDUIT IN CEILING OR WALL.
	EXIT LIGHT FIXTURE		MOTOR.		CONCEALED CONDUIT IN FLOOR OR WALL.
	PANEL BOARD (TBLS. & SECURITY)		THERMOSTAT		SINGLE RECEPT. ON FLOOR SURFACE. RECEPT. W/ ISOLATED GROUND, PROVIDED SEPERATE GROUND WIRE IN ALMAT FLEX. ELECT. TUBE.
	DUPLEX RECPT. 20 AMP-120-VOLT		NIGHT LIGHT-LOCKON BREAKER.		
	QUADPLEX OUTLET.		TELEPHONE RECEPTICAL-WIRING PROVIDED BY GENERAL INSTALLED BY ELECTRIC CONTRACTOR.		
	200 OR 220V. RECPT. (VERIFY)				
	JUNCTION BOX W/FLEX. CONDUIT TO RECEPT. IN GONDOLA				

STATE OF COLORADO
Hilario C. Rivera
No. 9-3261
LICENSED ARCHITECT

AutoZone
Design & Construction

3030 Poplar Ave.
Memphis, TN. 38111
901-325-4780

Revisions

A-3

Job No 2687
2848 NORTH AVE
GRAND JUNCTION CO.

Bldg Info EXISTING STD. BUILD. TOYS CONVERSION

Date 4/22/91
Drawn LL
Checked LE

NOTE!
REMOVE EXISTING SIGN CABINETS ON SLOPED PLYWD. FASCIA PRIOR TO INSTALLING CHANNEL LETTERS.

CHANNEL LETTERS - 8" RETURN w/INTERNAL 15KM TRANSFORMERS & 15MM CLEAR NEON TUBING PUMPED RED. FACES TO BE ACRYLIC RED PLEXIGLAS # 2283 w/BLACK JEWELITE TRIM.
PRIMARY TO CONNECT BEHIND THE LETTERS & NOT VARY FROM END TO END
ALL STRUCTURE REQ'D. TO SUPPORT LETTERS SHALL BE DESIGNED & INSTALLED BY SIGN CONTRACTOR & PAINTED TO MATCH WALL.

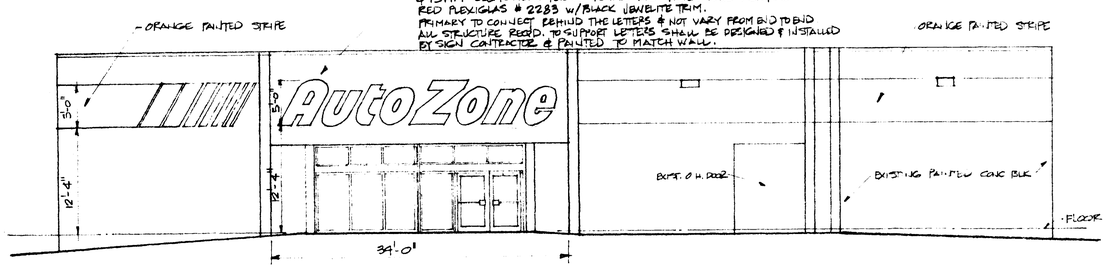

SOUTH ELEVATION SCALE 1/8"=1'-0"

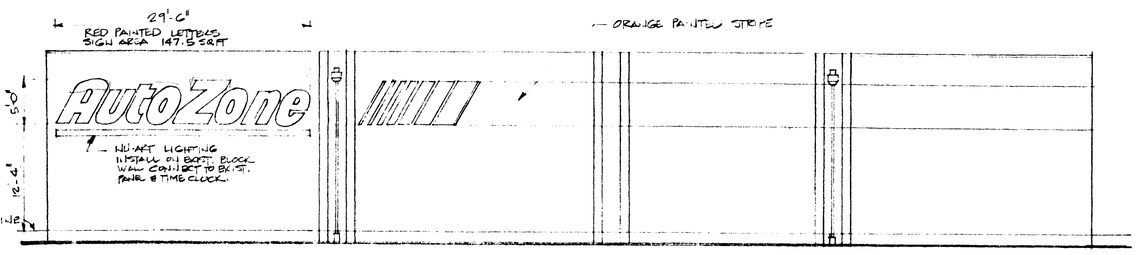

WEST ELEVATION SCALE 1/8"=1'-0"

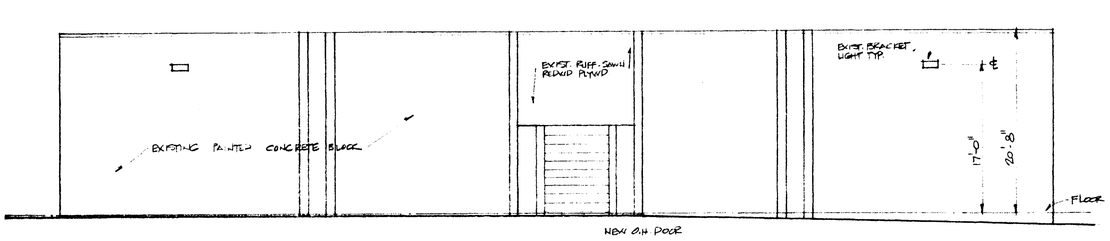

NORTH ELEVATION SCALE 1/8"=1'-0"

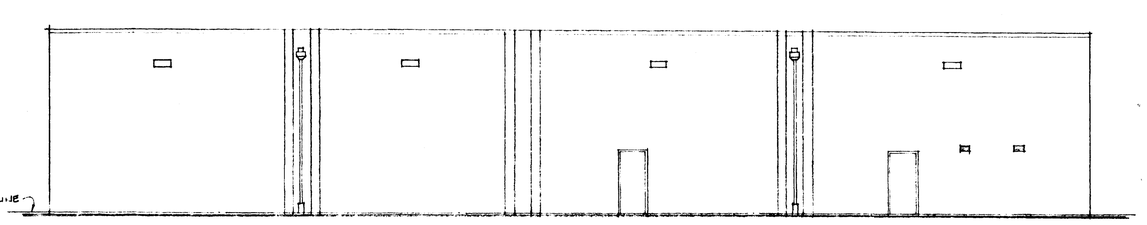

EAST ELEVATION SCALE 1/8"=1'-0"

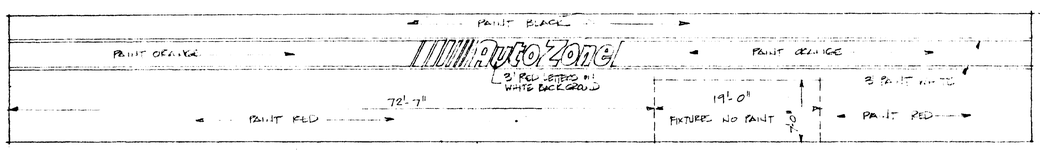

WEST WALL 1/8"=1'-0"

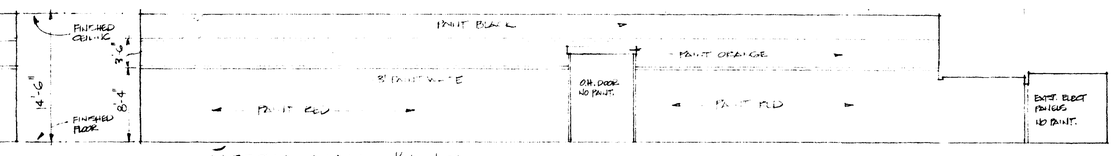

NORTH WALL 1/8"=1'-0"

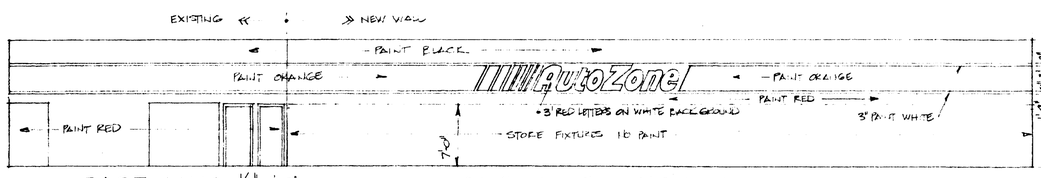

EAST WALL 1/8"=1'-0"

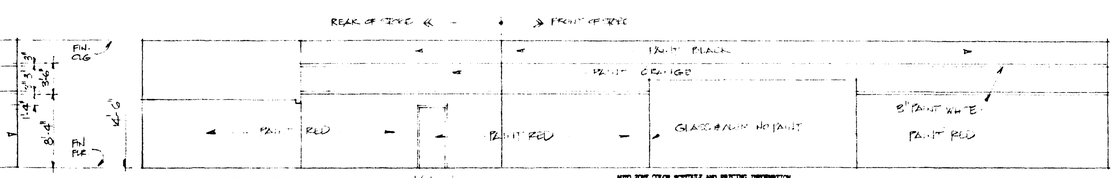

SOUTH WALL 1/8"=1'-0"

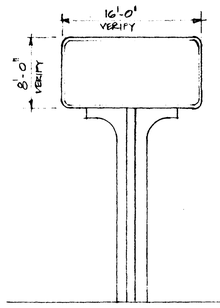

EXISTING PYLON SIGN

Red Letters - Orange Stripes - White Background, On One Piece, Pan Formed Lexan with Letters And Stripes Embossed. - (Color - Non Embossed, Pan Formed).

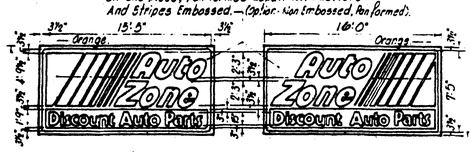

White, Label Style Letters, Non Embossed For "Discount Auto Parts", Black Background. Black Metal Frame.

ALTERNATE SIGN FACE: 'FLEXFACE'
MANUFACTURERS:
COOLEY
SIGNTECH
PANAPLEX

NOTE: Manufacture faces from Camera Ready Art Work Only.

NOTE:
ALL PAINT BY SPRAYLAT CORPORATION, AVAILABE FROM 'REESE SUPPLY CO' 3308 ROYALTY ROW, IRVING, TEXAS, 75062.
PHONE: 214-438-3131 : 1-800-777-7223
JOHN STUART, JOHN WILLIAMS OR DAN BLAIR.

PAINT SPECIFICATIONS - SIGN FACES:
AUTOZONE RED ~ LACRYL LD-5347.
AUTOZONE ORANGE ~ LACRYL LD-5340.
MATTE BLACK ~ LACRYL 481-BK.
WHITE ~ LACRYL 403-W.

PAINT SPECIFICATIONS ~ METAL CABINET:
RED ~ SERIES 30-1902.
ORANGE ~ SERIES 30-1900.
WHITE ~ SERIES 30-01.
BLACK ~ SHERWIN WILLIAMS INDUSTRIAL ENAMEL B54 B11 GLOSS BLACK

GENERAL NOTES
1. REFURBISH ELECTRICAL IF REQ'D & RELAMP SIGN.
2. MODIFY EXISTING CABINET & TRIM TO ACCOMODATE NEW SIGN FACES.
3. FURNISH & INSTALL NEW SIGN FACES AS SHOWN.
4. PAINT SUPPORT BLACK ALL SURFACES

113 North Ave.
119 28 1/2 Rd.

PAINTING

A. PREPARATION
1. Verify that surface preparation is complete to the point that finishcoats may be properly applied.
2. Surfacesshall be thoroughly dry. Application of finishes over rust, dirt, and foreign substances will be cause for rejection.
3. Completely mask, remove, or otherwise adequately protect hardware accessories, machined surfaces.
4. Thoroughly clean surfaces involved before applying paint or other surface treatment.

B. PREPARATION O METAL SURFACES
1. Clean surfaces thoroughly with solvent and allow to dry thoroughly before applying paint.
2. Treat galvanized metal surfaces with a chemical etching compound recommended by the paint manufacturer. Remove excess etching solution and allow to dry completely before applying first coat of paint.

C. PAINT APPLICATION
1. Apply finishes in strict accordance with the manufacturer's printed directions.
2. Assess doors or panels, electric panel board covers, exposed pipes, and raceways shall be painted to match adjacent surfaces except where color coding is specified.
3. Primer, where indicated on the painting schedule, may be omitted here shop coat primer has been applied. Touch-up metal surfaces with the specified primer as required. Do not apply subsequent coats of paint to bare metal.

PAINT CONTRACTOR'S NOTES

1. If exterior masonry walls are block, apply block filler, then apply two coats of specified color.
2. Pounce pattern and chalk lines according to drawing.
3. Paint patterns will be furnished by Auto Zone for lettering, stripes, and bands.
4. Paint patterns to be returned to project manager with project name on the outside.
5. Paint contractor to furnish copies of all paint supply invoices with final invoice.
6. Paint all interior columns the same colors as the walls. (min. of 2 coats)

PAINT WARRANTY

All painting and coating shall be warranted for (2) years against becoming unserviceable or objectionable in appearance as a result of being defective or non-conforming. Without limiting the warranty, the work shall be warranted not to:

1. Noticeably discolor, yellow, streak, bloom, bleach, or darken. Concrete sealer shall be warranted for (5) years against yellowing.
2. Change sheen with excessive speed for irregularity.
3. Peel, crack, blister, or alligator.
4. Release from the substrate or intermediate coats.
5. Chalk or bust excessively.
6. Stay tack or become tacky or mildew.

AUTO ZONE COLOR SCHEDULE AND PAINTING INFORMATION
(effective 12/01/90

All paints specified to be SHERWIN WILLIAMS PAINTS, only unless otherwise specified. This represents all approved products and colors to be used on Auto Zone stores. These products and colors should not be changed without written authorization from Auto Zone Design and Construction Department.

EXTERIOR

		PRICE
Primer-	Wood - (1) coat A-100 Exterior Wood Primer Y24W00	$15.19
	Block - (2) coats ProMar Heavy Duty Block Filler B42W46	$ 6.96
	Precast Concrete - (1) coat A-100 Flat Exterior Latex M's	$12.85
	(2) coats A-100 Exterior Flat Latex - Auto Zone Gray Color Formula : (1) gal. A8W595 (2) oz. Base Mondo Red (32/33) oz. Base Mondo Black	
	(2) coats A-100 Exterior Flat Latex - Auto Zone Black	$12.85

EXTERIOR GRAPHICS

White-	A-100 Exterior Gloss Latex A8W14	$13.89
Black-	Ken Lustral Gloss Black F93B1	$16.09
Orange-	**Chromatic Brand Lettering Enamel #1-124 (see note)	$10.56/Gal. + freight
Red-	**Chromatic Brand Lettering Enamel #L-102 (see note)	$11.46GAL. + freight

** Will need copy of freight bill.

*** NOTE *** Auto Zone will accept NO SUBSTITUTION on brand of lettering enamel. Sherwin Williams stores can order from the Chromatic Paint Co., P.O. Box 490, Stoney Point, NY 10980 (1-800-431-7001)

GALVANIZED COPING, EXIT DOOR & PICK-UP DOOR FRAMES: (REVISED) 3-25-91

	1st & 2nd Coat - Universal Metal Primer B50W6	$17.69
	Finish - Industrial Enamel B54B11 Gloss Black	$13.00
HIGH POLES -	1st & 2nd Coat - Universal Metal Primer B50W6	$17.69
	Finish - Industrial Enamel B54B11 Gloss Black	$13.00
PARKING LINES-CURB-BUMPER -	(2) coats ProMar Alkyd Traffic Paint B29Y2 - (4oz) oz #444 Lead Free Orange Colorants	$17.69
(Alternate product) -	Industrial Enamel C6B4 Orange B54E13	$17.69
EXTERIOR STEEL & LIGHT POLE BASES -	Industrial Enamel C6B4 Orange B54E13	$17.69
NEW DOORS -	1st Coat - Universal Metal Primer	$17.69
	Finish Coat - Auto Zone Red Alkyd (2) coats Industrial Enamel B54 Series (1) gal. B54E19 (1) gal. B54E19 (2) oz Base Mondo White	$17.11

INTERIOR

Walls-	Primer: Drywall - (1) coat ProMar 700 Latex Primer B28W700	$ 6.49
	Finish Coat - Auto Zone Red: Block & Drywall - (2) coats Metalatex Semi-gloss Latex B42A2-MIX Formula : (2) gal. B42B6 for : (2) gal. B42E2 Intermix : (4) oz Base Mondo White	$21.37
Stripe-	Finish Coats - Auto Zone Orange: Block & Drywall - (2) coats Metalatex Semi-Gloss Latex B42E2 Formula : (28/32) Base Mondo Red	$17.58
Stripe-	Finish Coats - Auto Zone Black: (Tricoat Black Pkg. Color) Block & Drywall - (2) coats A-100 Flat Latex A6B550	$12.85
Stripe-	Finish Coats - Auto Zone White: Block & Drywall - (2) coats ProMar 200 Latex Enamel B31W201 Pure White	$13.78
Restrooms-	Epoxy Finish Coat: Finish Coat - (2) coats Tile Clad II Epoxy Enamel B62W101 Pure White/Kankar B60V70	$21.38

Any questions, please call: Michael Cremeens, Sherwin Williams Company Memphis., TN 38111 685-5151

Doors- PRIMER: Wood - Metal - Finish-
(1) coat ProMar 200 Enamel Undercoat B49W200 $12.85
(1) coat Ken Kromik Metal Primer B66W2 $16.38
Auto Zone Red Alkyd:
(2) coats Industrial Enamel B54 Series $17.11
Formula : (1) gal. B54E19
(1) gal. B54E19
(2) oz. Base Mondo White

STATE OF COLORADO
LUP C. RECORD
No. C-3786
LICENSED ARCHITECT
4/19/91

AutoZone
Design & Construction

3030 Poplar Ave.
Memphis, TN. 38111
901-325-4780

Revisions

A-4

Job No 2687
2848 NORTH AVE.
GRAND JUNCTION CO.

Bldg Info EXISTING PDS
BRANDS STEEL CONVERSION

Date 4/22/91
Drawn LE
Checked LE