

N 89°58'12" E 139.40

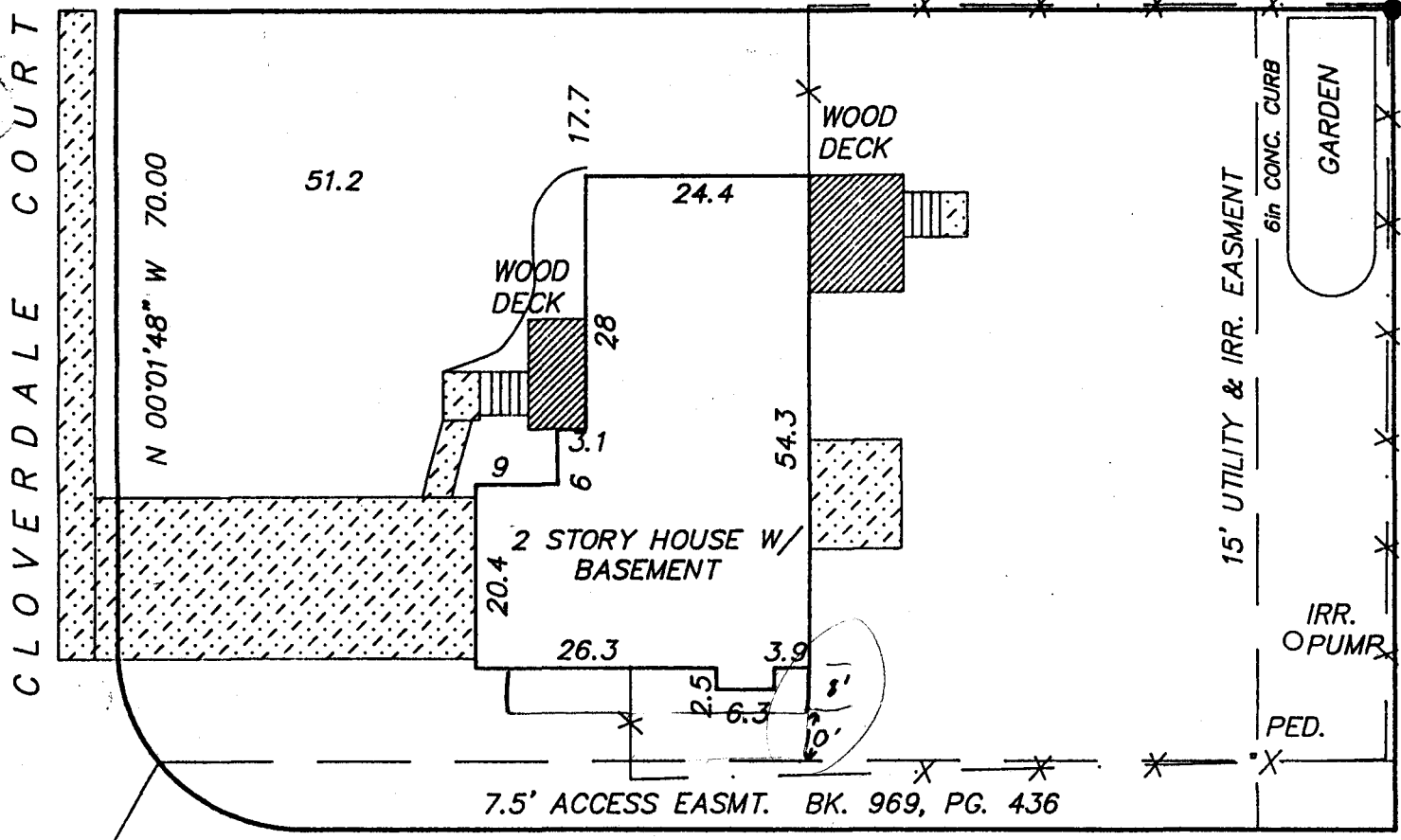

N 45°01'48" W
CH = 28.28'
R = 20.00'

S 89°58'12" W 119.38

7.5' ACCESS EASMT. BK. 969, PG. 436

DESCRIPTION:

LOT 14, BLOCK 5,
NORTHRIDGE ESTATES FILING NO. TWO
MESA COUNTY, COLO.

NOTICE:
THIS PROPERTY DOES NOT FALL
WITHIN THE 100 YEAR FLOOD PLAIN

LEGEND & NOTES

- FOUND SURVEY MONUMENTS SET BY OTHERS

IMPROVEMENT LOCATION CERTIFICATE

I hereby certify that this improvement location certificate was prepared for NORWEST MORTGAGE; the improvement location being based on monuments as shown hereon, and is not to be relied upon for the establishment of fence, building or other future improvement lines. I further certify that the improvements on the above described parcel on this date, 2/12/92, except utility connections, are entirely within the boundaries of the parcel, except as shown, and that there are no encroachments upon the described premises by improvements or any adjoining premises except as indicated, and that there is no evidence or sign of any easement crossing or burdening any part of said parcel, except as noted.

Max E. Morris 2/13/92

Max E. Morris, Registered Colorado Land Surveyor #16413

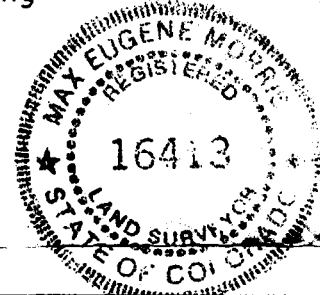

IMPROVEMENT LOCATION CERTIFICATE

3010 CLOVERDALE COURT

FOR: RIENSCHÉ	<p>Q.E.D. SURVEYING SYSTEMS Inc. 1018 COLO. AVE. GRAND JUNCTION COLORADO 81501 464-7568 241-2370</p>	SURVEYED BY: DM MF
SCALE: 		DRAWN BY: MEM
DATE: 2/13/92		ACAD ID: RIEN
		SHEET NO.
		FILE: 92042.4