

DATE SUBMITTED: 6/24/92

11/6/92
PERMIT NO. 43386 ✓

FEE \$ 10.00

38

PLANNING CLEARANCE

GRAND JUNCTION COMMUNITY DEVELOPMENT DEPARTMENT

BLDG ADDRESS 2146 1/2 Hwy 6 & 50

SQ. FT. OF BLDG: 2900

SUBDIVISION _____

SQ. FT. OF LOT: 39,645

FILING # _____ BLK # _____ LOT # _____

NO. OF FAMILY UNITS: 0

TAX SCHEDULE # 269 7362 000 82

NO. OF BUILDINGS ON PARCEL BEFORE THIS
PLANNED CONSTRUCTION: 0

OWNER MARY LOU KENNEDY

USE OF EXISTING BUILDINGS: _____

ADDRESS 651 20 1/2 Rd G J

DESCRIPTION OF WORK AND INTENDED USE:

TELEPHONE: 243-2326

STORAGE Bldg.

REQUIRED: Two plot plans showing parking, landscaping, setbacks to all property lines, and all streets which abut the parcel.

FOR OFFICE USE ONLY

ZONE C-2

FLOODPLAIN: YES _____ NO

SETBACKS: FRONT 55' 6"

GEOLOGIC HAZARD: YES _____ NO

SIDE 0 REAR 0

CENSUS TRACT: _____ TRAFFIC ZONE: _____

MAXIMUM HEIGHT 40'

PARKING REQ'MT _____

LANDSCAPING/SCREENING REQUIRED: _____

SPECIAL CONDITIONS: _____

Modifications to this Planning Clearance must be approved, in writing, by this Department. The structure approved by this application cannot be occupied until a Certificate of Occupancy is issued by the Building Department (Section 307, Uniform Building Code).

Any landscaping required by this permit shall be maintained in an acceptable and healthy condition. The replacement of any vegetation materials that die or are in an unhealthy condition shall be required.

I hereby acknowledge that I have read this application and the above is correct, and I agree to comply with the requirements above. Failure to comply shall result in legal action.

Walter A. Ambrock
Department Approval

Mary Lou Kennedy
Applicant Signature

6/24/92
Date Approved

6-22-92
Date

VALID FOR SIX MONTHS FROM DATE OF ISSUANCE (Section 9-3-2 D Grand Junction Zoning & Development Code)

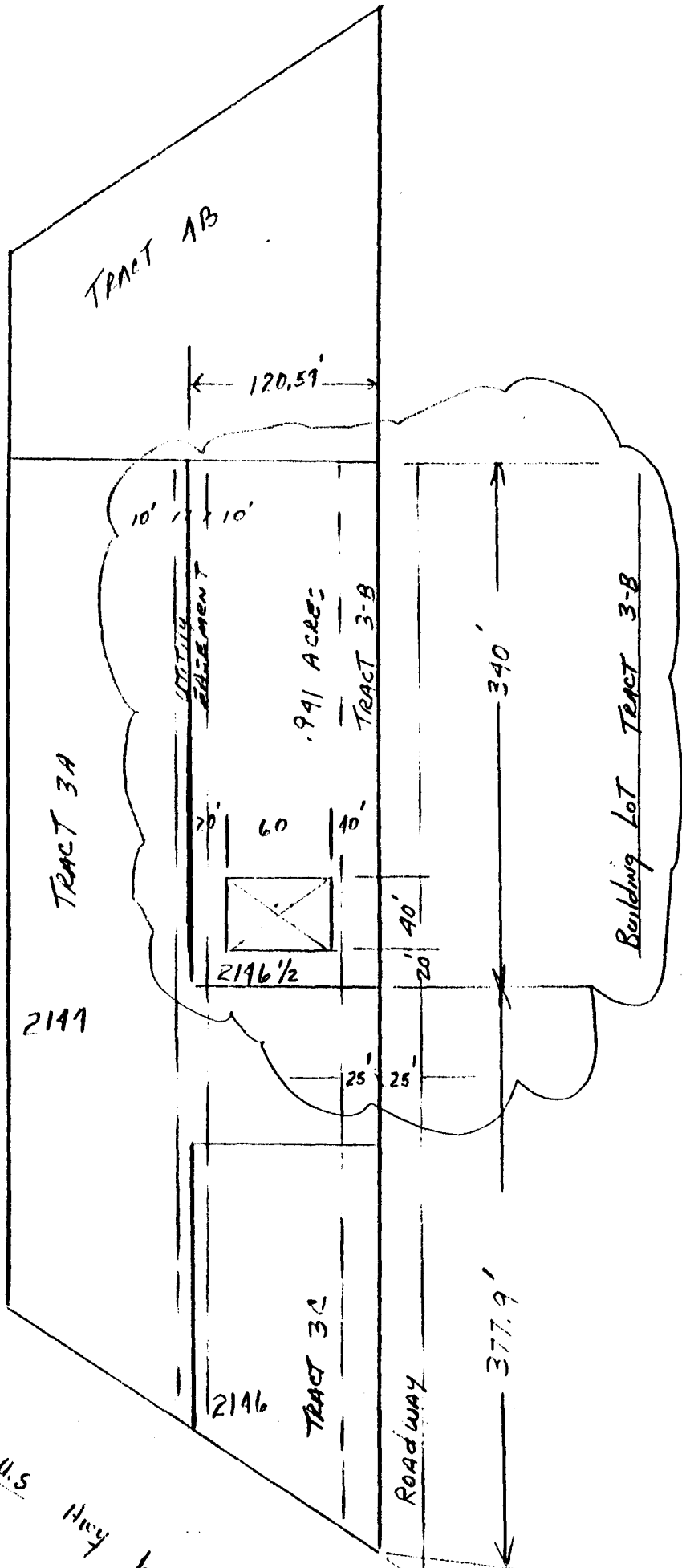

PLOT PLAN
 2400 sqft Storage Building
 2196 1/2 Hwy 50

ACCEPTED *KLA 6/24/92*
 ANY CHANGE OF SETBACKS MUST BE
 APPROVED BY THE CITY PLANNING
 DEPT. IT IS THE APPLICANT'S
 RESPONSIBILITY TO PROPERLY
 LOCATE AND IDENTIFY EASEMENTS
 AND PROPERTY LINES.