

DATE SUBMITTED: 11-12-92

PERMIT NO. 43625
FEE \$ ~~100~~ ~~150~~
NO CHANGE IN USE

PLANNING CLEARANCE

GRAND JUNCTION COMMUNITY DEVELOPMENT DEPARTMENT

BLDG ADDRESS 2828 Walker field Road

SQ. FT. OF BLDG: _____

SUBDIVISION _____

SQ. FT. OF LOT: _____

FILING # _____ BLK # _____ LOT # _____

NO. OF FAMILY UNITS: _____

TAX SCHEDULE # 2705-303-00-941

NO. OF BUILDINGS ON PARCEL BEFORE THIS PLANNED CONSTRUCTION: _____

OWNER Walker field Apartment

USE OF EXISTING BUILDINGS: _____

ADDRESS 2828 Walker field Road

TELEPHONE: _____

DESCRIPTION OF WORK AND INTENDED USE:
relocate Toll Booths to new location see plan

REQUIRED: Two plot plans showing parking, landscaping, setbacks to all property lines, and all streets which abut the parcel.

FOR OFFICE USE ONLY

ZONE PA1D

FLOODPLAIN: YES _____ NO _____

SETBACKS: FRONT _____

GEOLOGIC HAZARD: YES _____ NO _____

SIDE _____ REAR _____

CENSUS TRACT: 16 TRAFFIC ZONE: 14

MAXIMUM HEIGHT _____

PARKING REQ'MT _____

LANDSCAPING/SCREENING REQUIRED: _____

SPECIAL CONDITIONS:
Only Moving Toll Booths

Modifications to this Planning Clearance must be approved, in writing, by this Department. The structure approved by this application cannot be occupied until a Certificate of Occupancy is issued by the Building Department (Section 307, Uniform Building Code).

Any landscaping required by this permit shall be maintained in an acceptable and healthy condition. The replacement of any vegetation materials that die or are in an unhealthy condition shall be required.

I hereby acknowledge that I have read this application and the above is correct, and I agree to comply with the requirements above. Failure to comply shall result in legal action.

[Signature]

[Signature]

Department Approval

Applicant Signature

11-12-92

Date Approved

Date

VALID FOR SIX MONTHS FROM DATE OF ISSUANCE (Section 9-3-2 D Grand Junction Zoning & Development Code)

Call Booths
present location

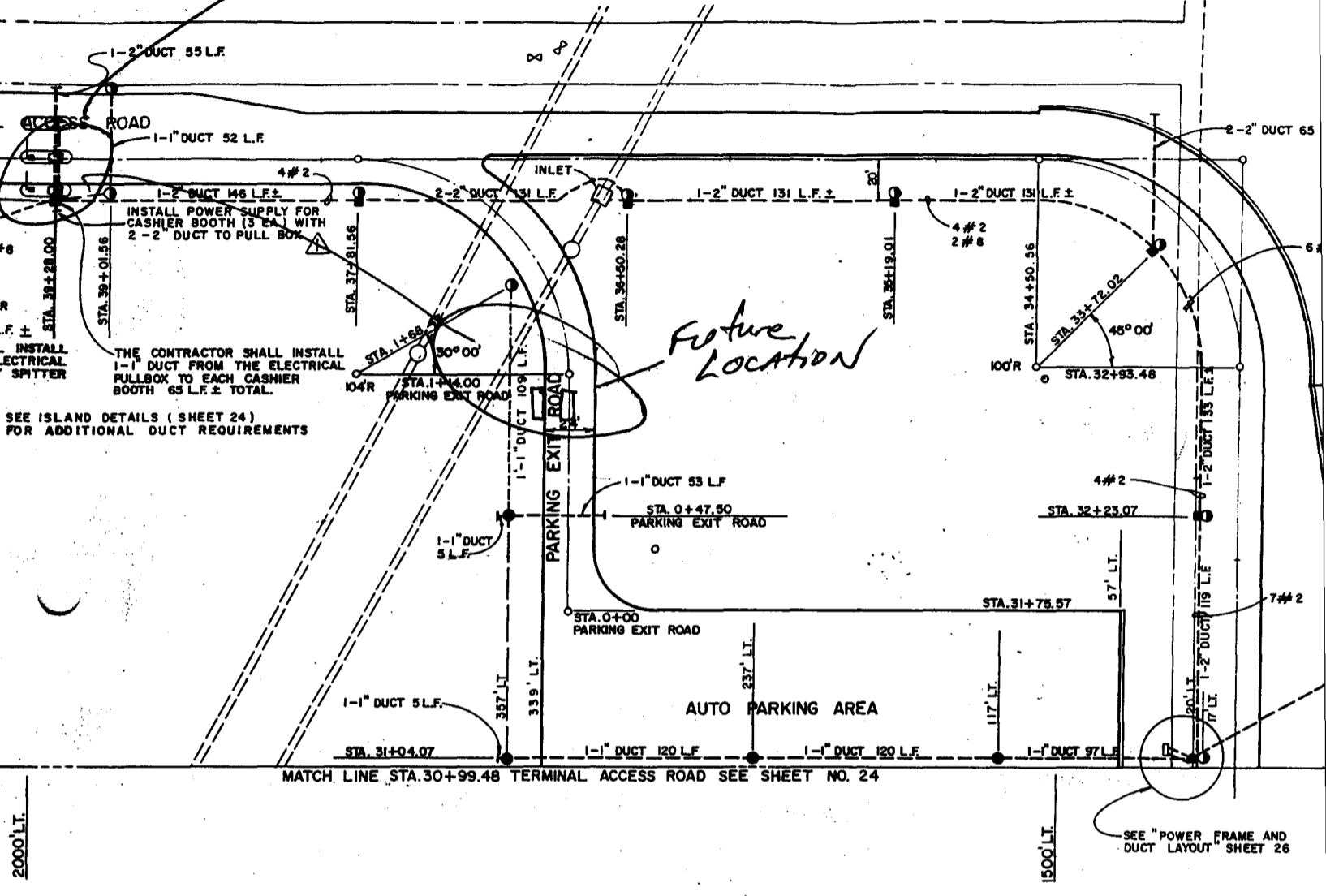

Future Location

ACCEPTED *DWT* 11-12-92
 ANY CHANGE OF SETBACKS MUST BE APPROVED BY THE CITY PLANNING DEPT. IT IS THE APPLICANT'S RESPONSIBILITY TO PROPERLY LOCATE AND IDENTIFY EASEMENTS AND PROPERTY LINES.

