

FEE \$ 5.00

BLDG PERMIT NO. 48930

**PLANNING CLEARANCE**  
(Single Family Residential and Accessory Structures)  
Grand Junction Community Development Department

Hw 1-1530-04-5

**THIS SECTION TO BE COMPLETED BY APPLICANT**

BLDG ADDRESS 268 27 1/2 ROAD TAX SCHEDULE NO. 2945-252-20005  
 SUBDIVISION Parkview SQ. FT. OF PROPOSED BLDG(S)/ADDITION \_\_\_\_\_  
 FILING \_\_\_\_\_ BLK 5 LOT 5 SQ. FT. OF EXISTING BLDG(S) \_\_\_\_\_  
 (1) OWNER JIM + JOAN HARRISON NO. OF DWELLING UNITS BEFORE: \_\_\_\_\_ AFTER: \_\_\_\_\_ THIS CONSTRUCTION  
 (1) ADDRESS 268 27 1/2 ROAD NO. OF BLDGS ON PARCEL BEFORE: \_\_\_\_\_ AFTER: \_\_\_\_\_ THIS CONSTRUCTION  
 (1) TELEPHONE 241-2027 USE OF EXISTING BLDGS \_\_\_\_\_  
 (2) APPLICANT KUEFA CONST / RON PIECUC DESCRIPTION OF WORK AND INTENDED USE: PITCHED  
 (2) ADDRESS 1132 EMPORIA ST AURORA CO ROOF OVER MOBILE HOME 8x28 PATIO ROOF  
 (2) TELEPHONE 303-367-4850

REQUIRED: Two (2) plot plans, on 8 1/2" x 11" paper, showing all existing and proposed structure location(s), parking, setbacks to all property lines, ingress/egress to the property, and all easements and rights-of-way which abut the parcel.

**THIS SECTION TO BE COMPLETED BY COMMUNITY DEVELOPMENT DEPARTMENT STAFF**

ZONE RSF-8 Maximum coverage of lot by structures 45%  
 SETBACKS: Front 20' from property line (PL) or 45' from center of ROW, whichever is greater Parking Req'mt 2  
 Side 5' from PL Rear 15' from PL Special Conditions \_\_\_\_\_  
 Maximum Height 32' CENSUS TRACT 13 TRAFFIC ZONE 80

Modifications to this Planning Clearance must be approved, in writing, by the Director of the Community Development Department. The structure authorized by this application cannot be occupied until a final inspection has been completed and a Certificate of Occupancy has been issued by the Building Department (Section 305, Uniform Building Code).

I hereby acknowledge that I have read this application and the information is correct; I agree to comply with any and all codes, ordinances, laws, regulations or restrictions which apply to the project. I understand that failure to comply shall result in legal action, which may include but not necessarily be limited to non-use of the building(s).

Applicant Signature Ronald Piecuch Date 5/24/94  
 Department Approval Marcia Pitz Date 5-24-94

Additional water and/or sewer tap fee(s) are required: YES \_\_\_\_\_ NO  W/O No. N/A  
 Utility Accounting Millie Fowler Date 5-24-94

VALID FOR SIX MONTHS FROM DATE OF ISSUANCE (Section 9-3-2D Grand Junction Zoning & Development Code)

(White: Planning) (Yellow: Customer) (Pink: Building Department) (Goldenrod: Utility Accounting)

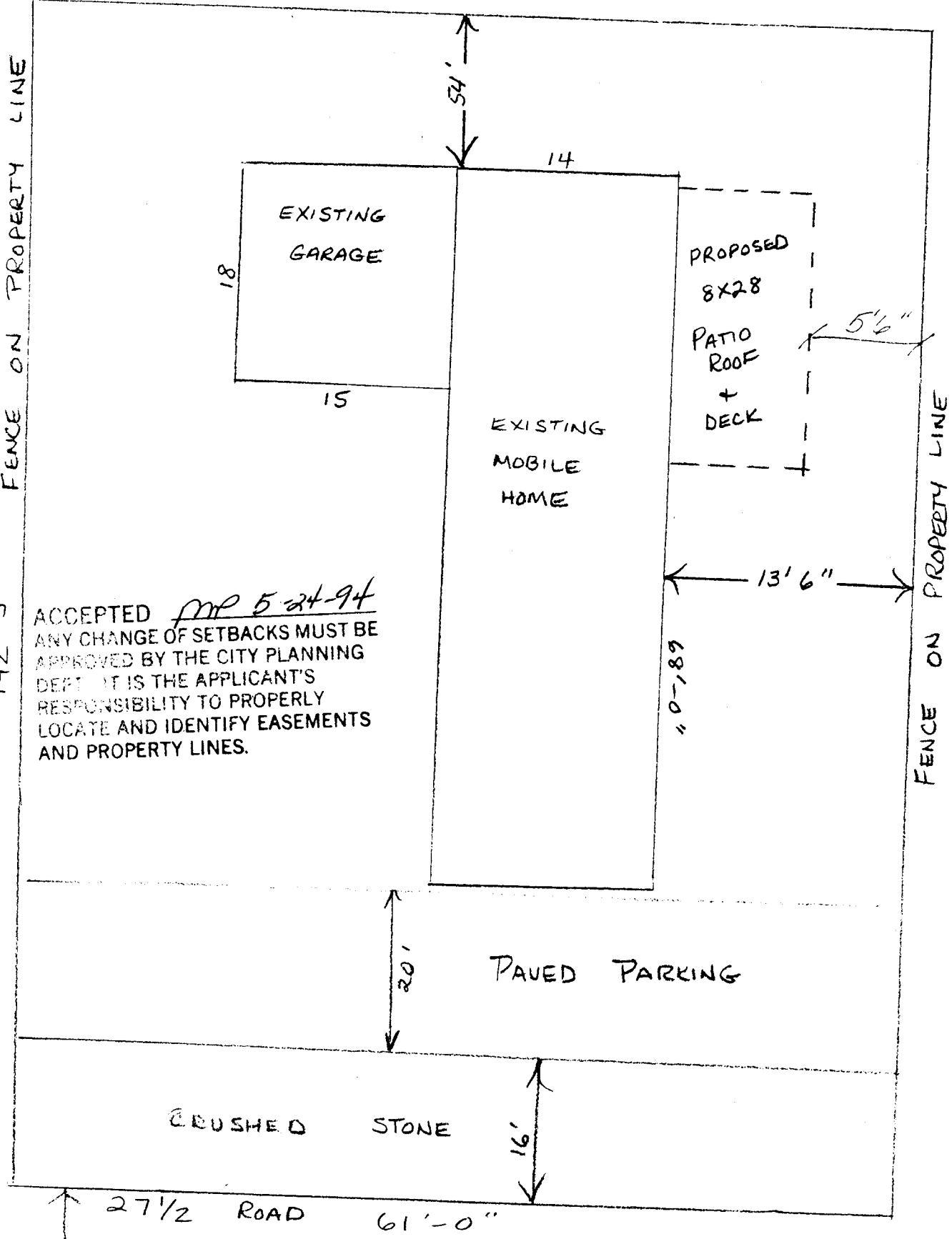

ACCEPTED *MP 5-24-94*  
 ANY CHANGE OF SETBACKS MUST BE APPROVED BY THE CITY PLANNING DEPT. IT IS THE APPLICANT'S RESPONSIBILITY TO PROPERLY LOCATE AND IDENTIFY EASEMENTS AND PROPERTY LINES.