

FEE \$ 10.00

BLDG PERMIT NO. 49873

PLANNING CLEARANCE

(site plan review, multi-family development, non-residential development)
Grand Junction Community Development Department ✓

THIS SECTION TO BE COMPLETED BY APPLICANT

BLDG ADDRESS 7029 S 7th TAX SCHEDULE NO. 2945-231-15-024

SUBDIVISION _____ SQ. FT. OF PROPOSED BLDG(S)/ADDITION _____

FILING _____ BLK _____ LOT _____ SQ. FT. OF EXISTING BLDG(S) _____

(1) OWNER Building specialties NO. OF DWELLING UNITS BEFORE: _____ AFTER: _____ CONSTRUCTION _____

(1) ADDRESS 1029 S 7th NO. OF BLDGS ON PARCEL BEFORE: _____ AFTER: _____ CONSTRUCTION _____

(1) TELEPHONE 211 9481 USE OF ALL EXISTING BLDGS _____

(2) APPLICANT MHA CORP DESCRIPTION OF WORK & INTENDED USE: _____

(2) ADDRESS 1900 Hawthorne Concrete Ramp

(2) TELEPHONE 211 2458

✓ Submittal requirements are outlined in the SSID (Submittal Standards for Improvements and Development) document.

THIS SECTION TO BE COMPLETED BY COMMUNITY DEVELOPMENT DEPARTMENT STAFF

ZONE I-2 Landscaping / Screening Required: YES _____ NO _____

SETBACKS: Front 30' from Property Line (PL) or Parking Req'mt _____
_____ from center of ROW, whichever is greater

Side _____ from PL Rear _____ from PL Special Conditions: Concrete ramp
36" height to 0"

Maximum Height 65' CENSUS TRACT 8 TRAFFIC ZONE 44

Maximum coverage of lot by structures _____

Modifications to this Planning Clearance must be approved, in writing, by the Community Development Department Director. The structure authorized by this application cannot be occupied until a final inspection has been completed and a Certificate of Occupancy has been issued by the Building Department (Section 307, Uniform Building Code). Required improvements in the public right-of-way must be guaranteed prior to issuance of a Planning Clearance. All other required site improvements must be completed or guaranteed prior to issuance of a Certificate of Occupancy. Any landscaping required by this permit shall be maintained in an acceptable and healthy condition. The replacement of any vegetation materials that die or are in an unhealthy condition is required by the G.J. Zoning and Development Code.

Four (4) sets of final construction drawings must be submitted and stamped by City Engineering prior to issuing the Planning Clearance. One stamped set must be available on the job site at all times.

I hereby acknowledge that I have read this application and the information is correct; I agree to comply with any and all codes, ordinances, laws, regulations, or restrictions which apply to the project. I understand that failure to comply shall result in legal action, which may include but not necessarily be limited to non-use of the building(s).

Applicant's Signature Marcia Pate Date Sept 20 - 94

Department Approval _____ Date 9-20-94

Additional water and/or sewer tap fee(s) are required: YES _____ NO W/O No. 1001-2110-09-3

Utility Accounting A. Lechudson Date 9-20-94

VALID FOR SIX MONTHS FROM DATE OF ISSUANCE (Section 9-3-2D Grand Junction Zoning & Development Code)

(White: Planning) (Yellow: Customer) (Pink: Building Department) (Goldenrod: Utility Accounting)



CONSTRUCTION
Residential & Commercial

1627 South 9th

9th
5x

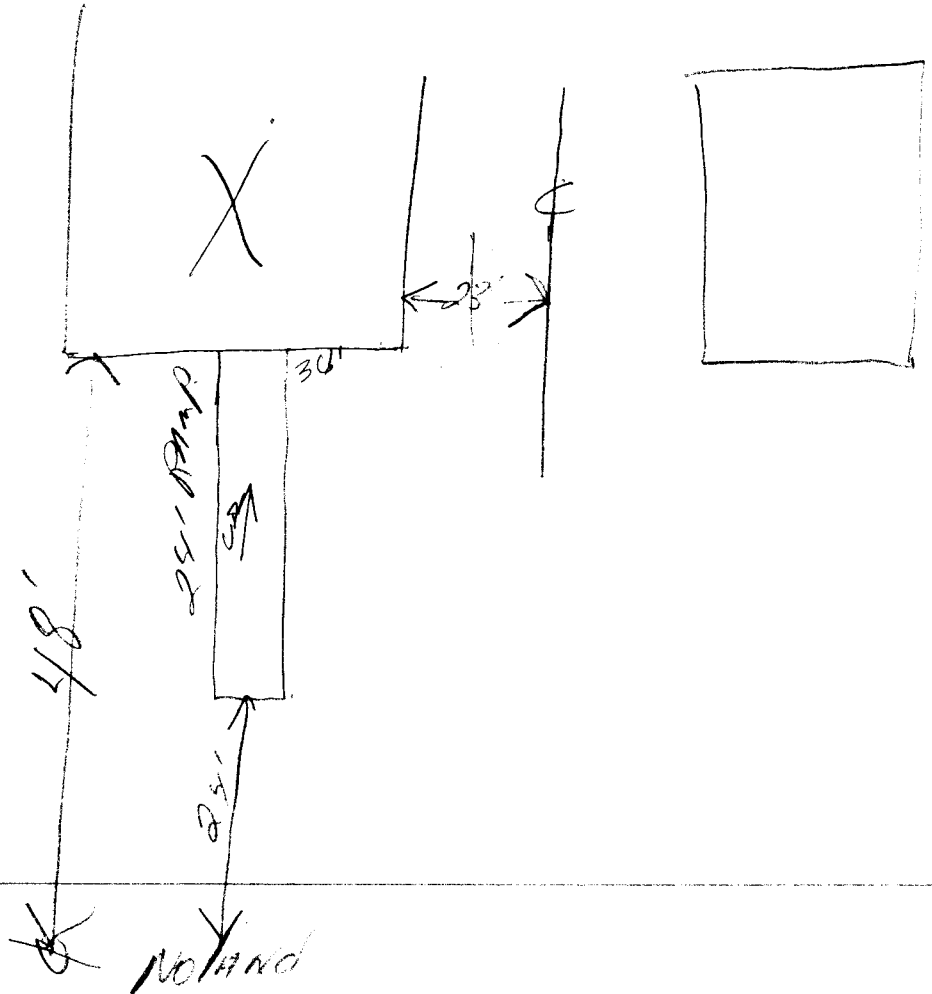

ACCEPTED MP 9-20-94
ANY CHANGE OF SETBACKS MUST BE
APPROVED BY THE CITY PLANNING
DEPT. IT IS THE APPLICANT'S
RESPONSIBILITY TO PROPERLY
LOCATE AND IDENTIFY EASEMENTS
AND PROPERTY LINES.