

2943-073-00-204
ROBERT J. TAYLOR

LOT 1 BROKEN ARROW SUBDIVISION
2943-073-14-001
ROBERT S. HARMON

East line of the W1/2 SW1/4 NW1,

LOT 2 BROKEN ARROW SUBDIVISION
2943-073-14-002
LLOYD E. BORDEN

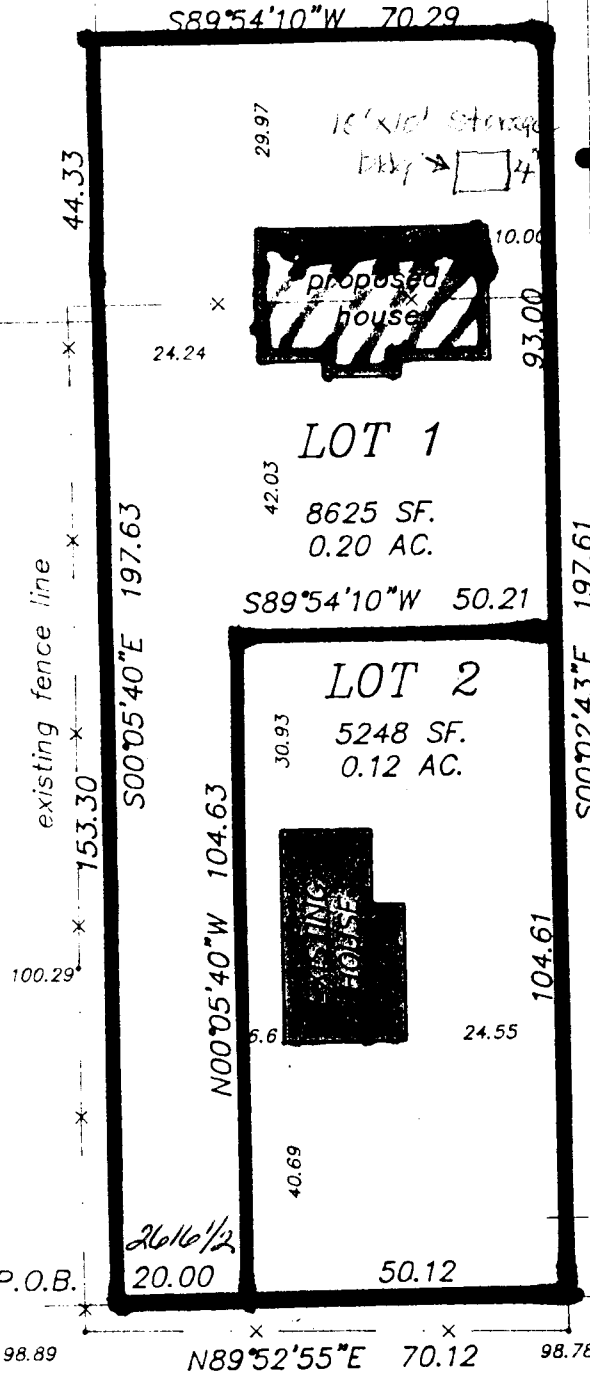

ACCEPTED *MP 4-21-94*
ANY CHANGE OF SETBACKS MUST BE APPROVED BY THE CITY-PLANNING DEPT. IT IS THE APPLICANT'S RESPONSIBILITY TO PROPERLY LOCATE AND IDENTIFY EASEMENTS AND PROPERTY LINES.

LOT 1 PERINO SUBDIVISION
2943-073-16-001
VICTOR W. PERINO

LOT 2 PERINO SUBDIVISION
2943-073-16-002
VICTOR W. PERINO

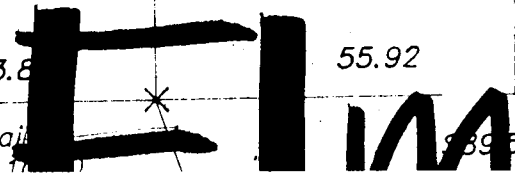
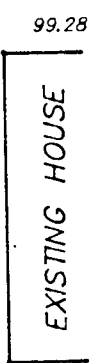

ELM AVENUE

pk nail

N89°52'55"W 330

-049
TON
TON

existing fence line

P.O.B.

Elm