

FEE \$ 5<sup>00</sup>

BLDG PERMIT NO. 49301

### PLANNING CLEARANCE

(Single Family Residential and Accessory Structures)

Grand Junction Community Development Department

01-1850-05-9

THIS SECTION TO BE COMPLETED BY APPLICANT

BLDG ADDRESS 2389 Ridgeway CT TAX SCHEDULE NO. \_\_\_\_\_

SUBDIVISION The Ridges SQ. FT. OF PROPOSED BLDG(S)/ADDITION 12x16 = 192 sq ft

FILING Ridge #3 BLK 18 LOT 2B SQ. FT. OF EXISTING BLDG(S) 1807 sq ft

(1) OWNER Michael or Laurie McCushton NO. OF DWELLING UNITS  
BEFORE: 1 AFTER: 1 THIS CONSTRUCTION

(1) ADDRESS 2389 Ridgeway Court NO. OF BLDGS ON PARCEL  
BEFORE: 1 AFTER: 2 THIS CONSTRUCTION

(1) TELEPHONE (303) 245-4315 USE OF EXISTING BLDGS #1 Residence, (#2 Storage - proposed structure)

(2) APPLICANT \_\_\_\_\_ DESCRIPTION OF WORK AND INTENDED USE: \_\_\_\_\_

(2) ADDRESS \_\_\_\_\_

(2) TELEPHONE Same as above Storage

REQUIRED: Two (2) plot plans, on 8 1/2" x 11" paper, showing all existing and proposed structure location(s), parking, setbacks to all property lines, ingress/egress to the property, and all easements and rights-of-way which abut the parcel.

THIS SECTION TO BE COMPLETED BY COMMUNITY DEVELOPMENT DEPARTMENT STAFF

ZONE # PR-4 Maximum coverage of lot by structures \_\_\_\_\_

SETBACKS: Front 20' from property line (PL) or \_\_\_\_\_ Parking Req'mt \_\_\_\_\_  
from center of ROW, whichever is greater

Side 10' from PL Rear 20' from PL Special Conditions \_\_\_\_\_

Maximum Height \_\_\_\_\_

CENSUS TRACT 14 TRAFFIC ZONE 96

Modifications to this Planning Clearance must be approved, in writing, by the Director of the Community Development Department. The structure authorized by this application cannot be occupied until a final inspection has been completed and a Certificate of Occupancy has been issued by the Building Department (Section 305, Uniform Building Code).

I hereby acknowledge that I have read this application and the information is correct; I agree to comply with any and all codes, ordinances, laws, regulations or restrictions which apply to the project. I understand that failure to comply shall result in legal action, which may include but not necessarily be limited to non-use of the building(s).

Applicant Signature Laurie A. McCushton Date 7-15-94

Department Approval Ronnie Edwards Date 7-18-94

Additional water and/or sewer tap fee(s) are required: YES \_\_\_\_\_ NO X W/O No. N/A

Utility Accounting Mellie Fowler Date 7-18-94

VALID FOR SIX MONTHS FROM DATE OF ISSUANCE (Section 9-3-2D Grand Junction Zoning & Development Code)

(White: Planning) (Yellow: Customer) (Pink: Building Department) (Goldenrod: Utility Accounting)

# IMPROVEMENT LOCATION CERTIFICATE

2389 Ridgeway Court  
 Lot 2B, Block 18  
 The Ridges, Filing No. 3  
 Mesa County, Colorado



SCALE: 1" = 20'  
 PINS FOUND

It is hereby certified that the above-described property is not located within a 100 year Flood Hazard Boundary.

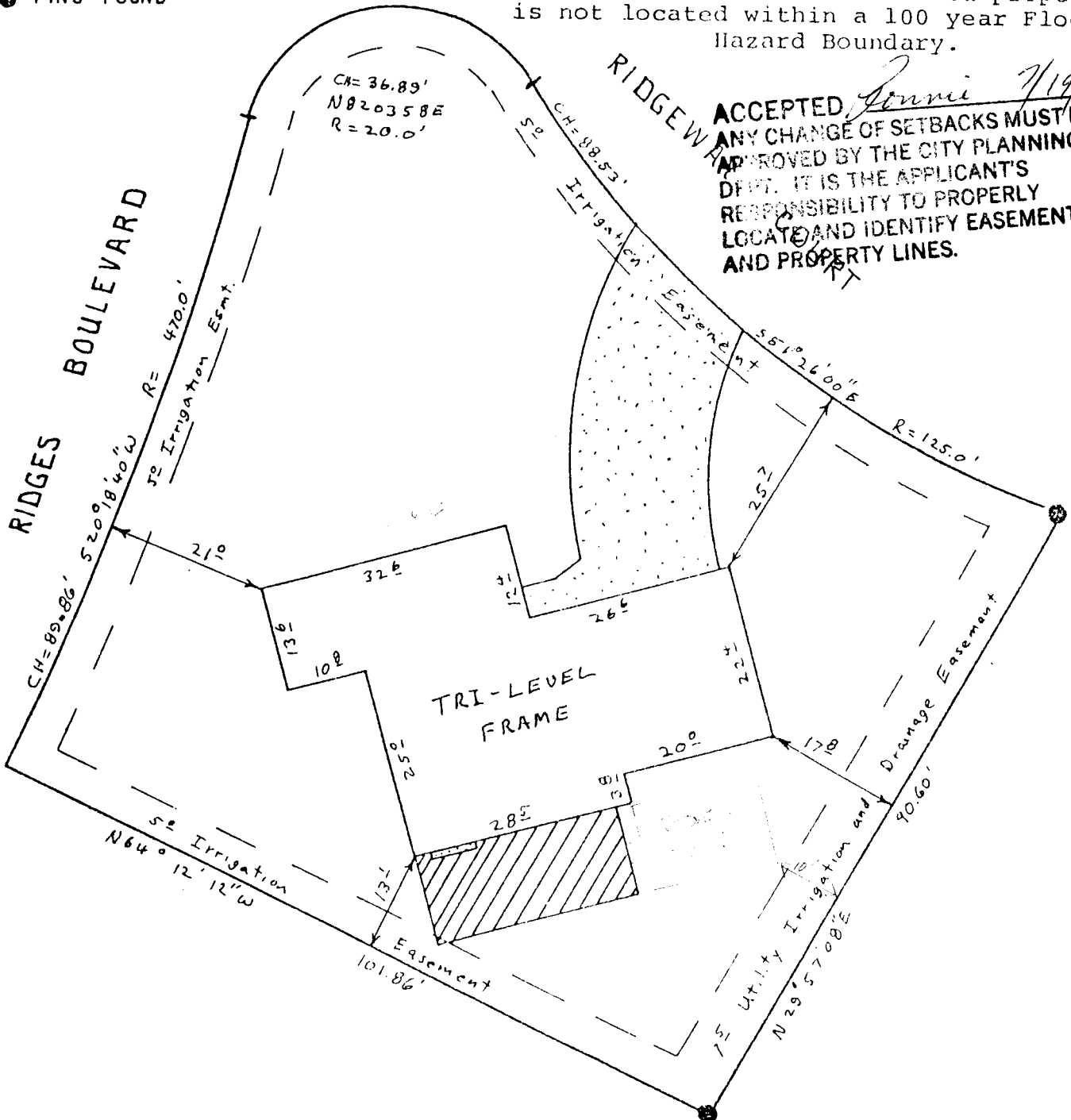

I HEREBY CERTIFY THAT THIS IMPROVEMENT LOCATION CERTIFICATE WAS PREPARED FOR Unifirst Mortgage, THAT IT IS NOT A LAND SURVEY PLAT OR IMPROVEMENT SURVEY PLAT, AND THAT IT IS NOT TO BE RELIED UPON FOR THE ESTABLISHMENT OF FENCE, BUILDING, OR OTHER FUTURE IMPROVEMENT LINES. I FURTHER CERTIFY THAT THE IMPROVEMENTS ON THE ABOVE DESCRIBED PARCEL ON THIS DATE, 8-27-87 EXCEPT UTILITY CONNECTIONS, ARE ENTIRELY WITHIN THE BOUNDARIES OF THE PARCEL, EXCEPT AS SHOWN, THAT THERE ARE NO ENCROACHMENTS UPON THE DESCRIBED PREMISES BY IMPROVEMENTS ON ANY ADJOINING PREMISES, EXCEPT AS INDICATED, AND THAT THERE IS NO EVIDENCE OR SIGN OF ANY EASEMENT CROSSING OR BURDENING ANY PART OF SAID PARCEL, EXCEPT AS NOTED.

*William O. Roy*  
 WILLIAM O. ROY L.S. 12901

# 3968

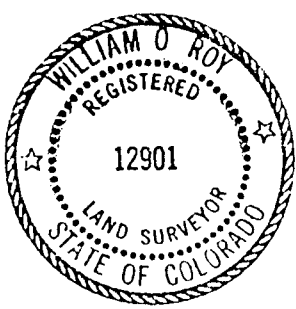

## CENTURY SURVEYING

P.O. BOX 356 GRAND JUNCTION, COLORADO  
 (303) 241-2667

Surveyed by:	RF	Date surveyed:	8-27-87
Drawn by:	RF	Date Drawn:	8-27-87
Revision:		Scale:	1" = 20'

**► APPROVAL FOR BUILDING PERMIT ◀**  
**Ridges Architectural Control Committee (ACCO)**

Job No. 94-22  
 Builder or Homeowner  
M<sup>s</sup> Caister  
 Ridges Filing No. 3  
 Block 18 Lot 2B  
 Pages Submitted 1  
 Date Submitted 6-23-94

- Approved  
 NA - Not Approved

**SITE PLAN**

- | A                                   | NA                       |   |
|-------------------------------------|--------------------------|---|
| <input type="checkbox"/>            | <input type="checkbox"/> | Front setback (20'-0" minimum) _____                  |
| <input checked="" type="checkbox"/> | <input type="checkbox"/> | Rear setback (10'-0" minimum) _____                   |
| <input type="checkbox"/>            | <input type="checkbox"/> | Side setbacks (10'-0" minimum "B" and "C" lots) _____ |
| <input type="checkbox"/>            | <input type="checkbox"/> | Square Footage _____                                  |
| <input type="checkbox"/>            | <input type="checkbox"/> | Sidewalks _____                                       |
| <input type="checkbox"/>            | <input type="checkbox"/> | Driveway (asphalt or concrete) _____                  |
| <input type="checkbox"/>            | <input type="checkbox"/> | Drainage _____  |
| <input type="checkbox"/>            | <input type="checkbox"/> | Landscaping _____                                     |

NOTE: Driveway shall be constructed of asphalt or concrete and shall extend to street paving with a 12" minimum drainage pipe extended 2'-0" minimum each side of driveway.

NOTE: All drainage shall be directed away from the foundation and disposed of without flowing onto adjacent lots.

NOTE: Water meter and irrigation riser must not be disturbed without permission of Ridges Metropolitan District.

**EXTERIOR ELEVATIONS**

- |                                     |                          |                                     |
|-------------------------------------|--------------------------|-------------------------------------|
| <input type="checkbox"/>            | <input type="checkbox"/> | Height (25'0" maximum) _____        |
| <input type="checkbox"/>            | <input type="checkbox"/> | Roof - Material _____ Color _____   |
| <input type="checkbox"/>            | <input type="checkbox"/> | Trim - Color _____                  |
| <input type="checkbox"/>            | <input type="checkbox"/> | Siding - Material _____ Color _____ |
|                                     |                          | Material _____ Color _____          |
| <input type="checkbox"/>            | <input type="checkbox"/> | Brick - Color _____                 |
| <input type="checkbox"/>            | <input type="checkbox"/> | Stone - Color _____                 |
| <input type="checkbox"/>            | <input type="checkbox"/> | Balcony _____                       |
| <input type="checkbox"/>            | <input type="checkbox"/> | Porches or patios _____             |
| <input checked="" type="checkbox"/> | <input type="checkbox"/> | Other _____                         |

*Addition of Storage shed in accordance with paragraph 28, Ridges Protective Covenants, Filing Three*

NOTE: All exposed flashing and metal shall be painted so as to blend into adjacent material.

**APPROVED SUBJECT TO:**

\_\_\_\_\_  
 \_\_\_\_\_  
 \_\_\_\_\_

**APPROVED Ridges Architectural**  
**Control Committee**

NOTE: Sewer, radon, and water permits must be obtained prior to issuance of building permit.

NOTE: ACCO makes no judgement on foundation design.

By signature below, builder or owner guarantees that improvements will be constructed as shown on this form and building plans that were submitted, including plot plan, landscaping, and drainage plan.

RIDGES Architectural Control Committee  
 By [Signature]  
 By \_\_\_\_\_

Builder/Realtor/Homeowner  
 By \_\_\_\_\_  
 Date \_\_\_\_\_

