

DATE SUBMITTED 2/22/94

BUILDING PERMIT NO. 147683

FEE \$ N/C

PLANNING CLEARANCE

(Major site plan review, multi-family development, non-residential development, interior remodels)

Grand Junction Department of Community Development

BLDG ADDRESS 400 White

SQ. FT. OF PROPOSED BLDG(S)/ADDITION _____

SUBDIVISION _____

SQ. FT. OF EXISTING BLDG(S) _____

FILING — BLK 8 LOT 23 thru 32

NO. OF FAMILY UNITS _____

TAX SCHEDULE NO. 2945-143-04-006

NO. OF BLDGS ON PARCEL _____

OWNER Colorado Nat. Bank

BEFORE THIS CONSTRUCTION 1

ADDRESS 400 White Ave

USE OF EXISTING BLDGS Bank & Office Sp.

TELEPHONE 242-8450

DESCRIPTION OF WORK AND INTENDED USE:
Interior remodel - add walls

Submittal requirements are outlined in the SSID (Submittal Standards for Improvements and Development) document.

ZONE B3

DESIGNATED FLOODPLAIN: YES _____ NO X

SETBACKS: Front _____ from property line or _____ from center of ROW, whichever is greater

GEOLOGIC HAZARD: YES _____ NO _____

Side _____ from property line

CENSUS TRACT 1 TRAFFIC ZONE 42

Rear _____ from property line

Parking Req'mt _____

Maximum Height _____

File Number _____

Maximum coverage of lot by structures _____

Special Conditions: _____

Landscaping/Screening Req'd _____

EXISTING OFFICE NOW -
NO CHANGE USE

INTERIOR Remodel only

Modifications to this Planning Clearance must be approved, in writing, by this Department. The structure approved by this application cannot be occupied until a Certificate of Occupancy is issued by the Building Department (Section 307, Uniform Building Code). Required improvements in the public right-of-way must be guaranteed prior to issuance of a Planning Clearance. All other required site improvements must be completed or guaranteed prior to issuance of a Certificate of Occupancy. Any landscaping required by this permit shall be maintained in an acceptable and healthy condition. The replacement of any vegetation materials that die or are in an unhealthy condition shall be required.

Four (4) sets of final construction drawings must be submitted and stamped by City Engineering prior to issuing the Planning Clearance. One stamped set must be available on the job site at all times.

I hereby acknowledge that I have read this application and the above is correct, and I agree to comply with the requirements above. Failure to comply shall result in legal action.

Department Approval [Signature]

Applicant Signature [Signature]

Date Approved 2-22-94

Date 2/22/94

VALID FOR SIX MONTHS FROM DATE OF ISSUANCE (Section 9-3-2D Grand Junction Zoning & Development Code)

(White. Planning)

(Yellow. Customer)

(Pink. Building Department)

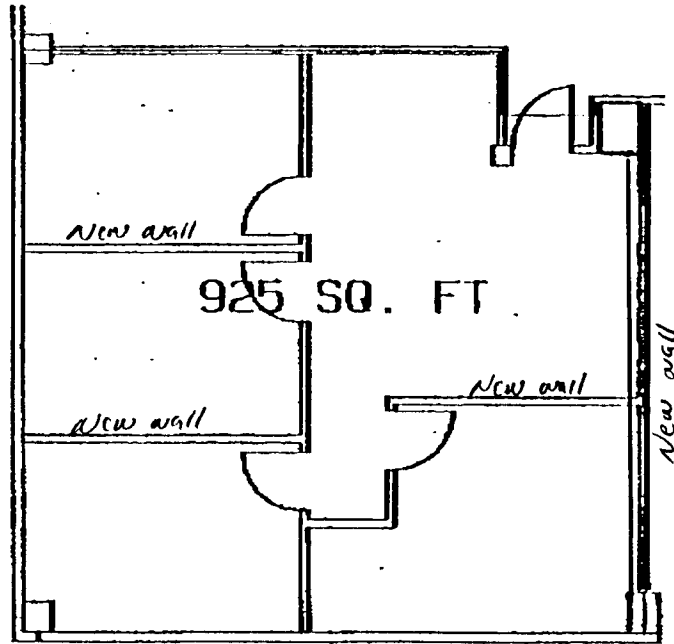

BUILDING # C0422P

REGIONAL OFFICE

Jan 20, 1994

400 White Ave.

Grand Junction, CO

FLR# 01



0 5 10 20 30 40 50 60