

FEE \$ 10.00

BLDG PERMIT NO. 51677

PLANNING CLEARANCE

(site plan review, multi-family development, non-residential development)
Grand Junction Community Development Department

THIS SECTION TO BE COMPLETED BY APPLICANT

BLDG ADDRESS 2467 COMMERCIAL TAX SCHEDULE NO. 2945-091-13-003

SUBDIVISION _____ SQ. FT. OF PROPOSED BLDG(S)/ADDITION _____

FILING _____ BLK _____ LOT _____ SQ. FT. OF EXISTING BLDG(S) _____

(1) OWNER G3G SERVICES NO. OF DWELLING UNITS
BEFORE: _____ AFTER: _____ CONSTRUCTION

(1) ADDRESS SAME

(1) TELEPHONE 242-1336 NO. OF BLDGS ON PARCEL
BEFORE: _____ AFTER: _____ CONSTRUCTION

(2) APPLICANT TPI STORE MCGILVER USE OF ALL EXISTING BLDGS _____

(2) ADDRESS 552 25120 GRAND JCT DESCRIPTION OF WORK & INTENDED USE: _____

(2) TELEPHONE 243-4642 REPLACE AWNING

Submittal requirements are outlined in the SSID (Submittal Standards for Improvements and Development) document.

THIS SECTION TO BE COMPLETED BY COMMUNITY DEVELOPMENT DEPARTMENT STAFF

ZONE C-2 Landscaping / Screening Required: YES _____ NO _____

SETBACKS: Front _____ from Property Line (PL) or Parking Req'mt _____
25 from center of ROW, whichever is greater

Side 0 from PL Rear 0 from PL Special Conditions: _____

Maximum Height _____

Maximum coverage of lot by structures _____ CENSUS TRACT 9 TRAFFIC ZONE 9

Modifications to this Planning Clearance must be approved, in writing, by the Community Development Department Director. The structure authorized by this application cannot be occupied until a final inspection has been completed and a Certificate of Occupancy has been issued by the Building Department (Section 307, Uniform Building Code). Required improvements in the public right-of-way must be guaranteed prior to issuance of a Planning Clearance. All other required site improvements must be completed or guaranteed prior to issuance of a Certificate of Occupancy. Any landscaping required by this permit shall be maintained in an acceptable and healthy condition. The replacement of any vegetation materials that die or are in an unhealthy condition is required by the G.J. Zoning and Development Code.

Four (4) sets of final construction drawings must be submitted and stamped by City Engineering prior to issuing the Planning Clearance. One stamped set must be available on the job site at all times.

I hereby acknowledge that I have read this application and the information is correct; I agree to comply with any and all codes, ordinances, laws, regulations, or restrictions which apply to the project. I understand that failure to comply shall result in legal action, which may include but not necessarily be limited to non-use of the building(s).

Applicant's Signature [Signature] Date 3-22-95

Department Approval [Signature] Date 3-22-95

Additional water and/or sewer tap fee(s) are required: YES _____ NO W/O No 3021-2767-01-3

Utility Accounting [Signature] Date 3-22-95

VALID FOR SIX MONTHS FROM DATE OF ISSUANCE (Section 9-3-2D Grand Junction Zoning & Development Code)

(White: Planning) (Yellow: Customer) (Pink: Building Department) (Goldenrod: Utility Accounting)

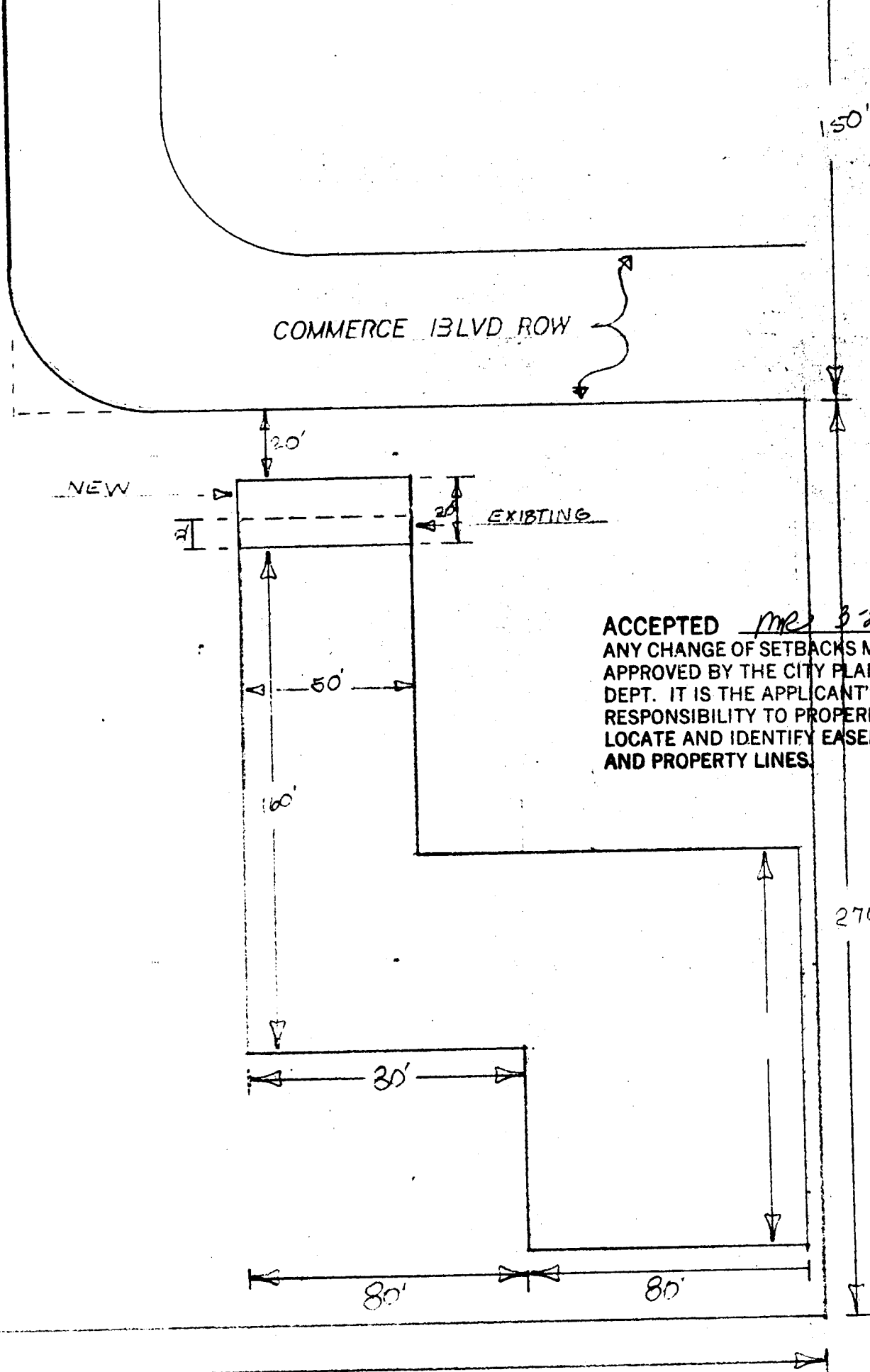

ACCEPTED ME 3-22-95
ANY CHANGE OF SETBACKS MUST BE
APPROVED BY THE CITY PLANNING
DEPT. IT IS THE APPLICANT'S
RESPONSIBILITY TO PROPERLY
LOCATE AND IDENTIFY EASEMENTS
AND PROPERTY LINES.