

FEE \$	10 <sup>00</sup>
TCP \$	0

BLDG PERMIT NO. 52673
-----------------------

**PLANNING CLEARANCE**  
 (Single Family Residential and Accessory Structures)  
 Grand Junction Community Development Department



THIS SECTION TO BE COMPLETED BY APPLICANT

BLDG ADDRESS 2324 Eagle Pt. TAX SCHEDULE NO. 2945-083-00-114  
 SUBDIVISION South Rim SQ. FT. OF PROPOSED BLDG(S)/ADDITION —  
 FILING 2 BLK 1 LOT 4 SQ. FT. OF EXISTING BLDG(S) 0  
 (1) OWNER Dick & Jean Olson NO. OF DWELLING UNITS  
 BEFORE: \_\_\_\_\_ AFTER: 1 THIS CONSTRUCTION  
 (1) ADDRESS 3510 Ponderosa Way NO. OF BLDGS ON PARCEL  
 BEFORE: 0 AFTER: 1 THIS CONSTRUCTION  
 (1) TELEPHONE 243 4543 USE OF EXISTING BLDGS   
 (2) APPLICANT Same DESCRIPTION OF WORK AND INTENDED USE: \_\_\_\_\_  
 (2) ADDRESS \_\_\_\_\_  
 (2) TELEPHONE \_\_\_\_\_ Single fam residence

**REQUIRED:** Two (2) plot plans, on 8 1/2" x 11" paper, showing all existing and proposed structure location(s), parking, setbacks to all property lines, ingress/egress to the property, and all easements and rights-of-way which abut the parcel.

THIS SECTION TO BE COMPLETED BY COMMUNITY DEVELOPMENT DEPARTMENT STAFF

ZONE PR 3.5 Maximum coverage of lot by structures \_\_\_\_\_  
 SETBACKS: Front 25' from property line (PL) Parking Req'mt \_\_\_\_\_  
 or \_\_\_\_\_ from center of ROW, whichever is greater Special Conditions \_\_\_\_\_  
 Side 10' from PL Rear 20' from PL  
 Maximum Height \_\_\_\_\_ or bldg. envelopes  
 CENS.T. 14 T.ZONE 91 ANN# \_\_\_\_\_

Modifications to this Planning Clearance must be approved, in writing, by the Director of the Community Development Department. The structure authorized by this application cannot be occupied until a final inspection has been completed and a Certificate of Occupancy has been issued by the Building Department (Section 305, Uniform Building Code).

I hereby acknowledge that I have read this application and the information is correct; I agree to comply with any and all codes, ordinances, laws, regulations or restrictions which apply to the project. I understand that failure to comply shall result in legal action, which may include but not necessarily be limited to non-use of the building(s).

Applicant Signature Dick Olson Date 6-27-95  
 Department Approval Ronnie Edwards Date 6-27-95

Additional water and/or sewer tap fee(s) are required: YES  NO \_\_\_\_\_ W/O No. 8428-5/F  
 Utility Accounting Millie Fowler Date 6-27-95

VALID FOR SIX MONTHS FROM DATE OF ISSUANCE (Section 9-3-2C Grand Junction Zoning & Development Code)

(White: Planning) (Yellow: Customer) (Pink: Building Department) (Goldenrod: Utility Accounting)

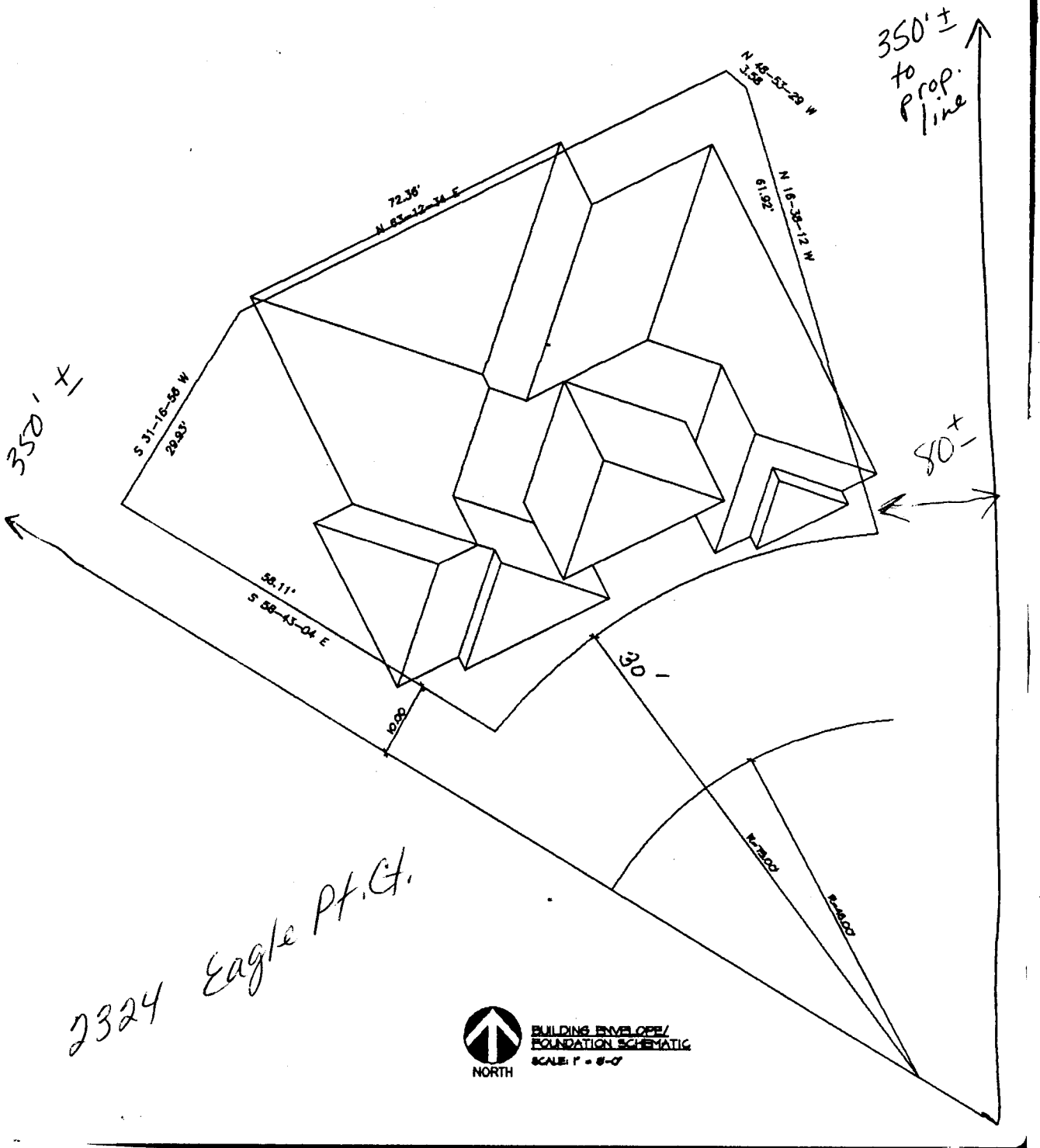

ACCEPTED *Ronnie 6/27/95*  
 ANY CHANGE OF SETBACKS MUST BE  
 APPROVED BY THE CITY PLANNING  
 DEPT. IT IS THE APPLICANT'S  
 RESPONSIBILITY TO PROPERLY  
 LOCATE AND IDENTIFY EASEMENTS  
 AND PROPERTY LINES.