

FEE \$ 500

BLDG PERMIT NO. 51896

PLANNING CLEARANCE

(site plan review, multi-family development, non-residential development)

Grand Junction Community Development Department

2021-2700-063

3489 Industrial Blvd.

THIS SECTION TO BE COMPLETED BY APPLICANT

BLDG ADDRESS 2488 W. Mesa Ct. TAX SCHEDULE NO. 2945-091-02-017

SUBDIVISION Industrial Acres SQ. FT. OF PROPOSED BLDG(S)/ADDITION _____

FILING _____ BLK 2 LOT 10 SQ. FT. OF EXISTING BLDG(S) _____

(1) OWNER R. Leon Moore NO. OF DWELLING UNITS BEFORE: _____ AFTER: _____ CONSTRUCTION _____

(1) ADDRESS 197 Easter Hill Dr.

(1) TELEPHONE 242-3852 NO. OF BLDGS ON PARCEL BEFORE: 1 AFTER: 1 CONSTRUCTION _____

(2) APPLICANT Same USE OF ALL EXISTING BLDGS auto body repair

(2) ADDRESS Same DESCRIPTION OF WORK & INTENDED USE: _____

(2) TELEPHONE Same interior paint booth

Submittal requirements are outlined in the SSID (Submittal Standards for Improvements and Development) document.

THIS SECTION TO BE COMPLETED BY COMMUNITY DEVELOPMENT DEPARTMENT STAFF

ZONE C-2 Landscaping / Screening Required: YES _____ NO _____

SETBACKS: Front _____ from Property Line (PL) or Parking Req'mt _____
_____ from center of ROW, whichever is greater

Side _____ from PL Rear _____ from PL Special Conditions: INTERIOR REMODEL

Maximum Height _____ CENSUS TRACT 9 TRAFFIC ZONE 9
Maximum coverage of lot by structures _____

Modifications to this Planning Clearance must be approved, in writing, by the Community Development Department Director. The structure authorized by this application cannot be occupied until a final inspection has been completed and a Certificate of Occupancy has been issued by the Building Department (Section 307, Uniform Building Code). Required improvements in the public right-of-way must be guaranteed prior to issuance of a Planning Clearance. All other required site improvements must be completed or guaranteed prior to issuance of a Certificate of Occupancy. Any landscaping required by this permit shall be maintained in an acceptable and healthy condition. The replacement of any vegetation materials that die or are in an unhealthy condition is required by the G.J. Zoning and Development Code.

Four (4) sets of final construction drawings must be submitted and stamped by City Engineering prior to issuing the Planning Clearance. One stamped set must be available on the job site at all times.

I hereby acknowledge that I have read this application and the information is correct; I agree to comply with any and all codes, ordinances, laws, regulations, or restrictions which apply to the project. I understand that failure to comply shall result in legal action, which may include but not necessarily be limited to non-use of the building(s).

Applicant's Signature R. Leon Moore Date 4-10-95

Department Approval Lonnie Edwards Date 4-10-95

Additional water and/or sewer tap fee(s) are required: YES _____ NO X W/O No. N/A - no change in employees

Utility Accounting Millie Fowler Date 4-10-95

VALID FOR SIX MONTHS FROM DATE OF ISSUANCE (Section 9-3-2D Grand Junction Zoning & Development Code)

(White: Planning) (Yellow: Customer) (Pink: Building Department) (Goldenrod: Utility Accounting)

ACCEPTED MC 5-15-95
ANY CHANGE OF SETBACKS MUST BE
APPROVED BY THE CITY PLANNING
DEPT. IT IS THE APPLICANT'S
RESPONSIBILITY TO PROPERLY
LOCATE AND IDENTIFY EASEMENTS
AND PROPERTY LINES.

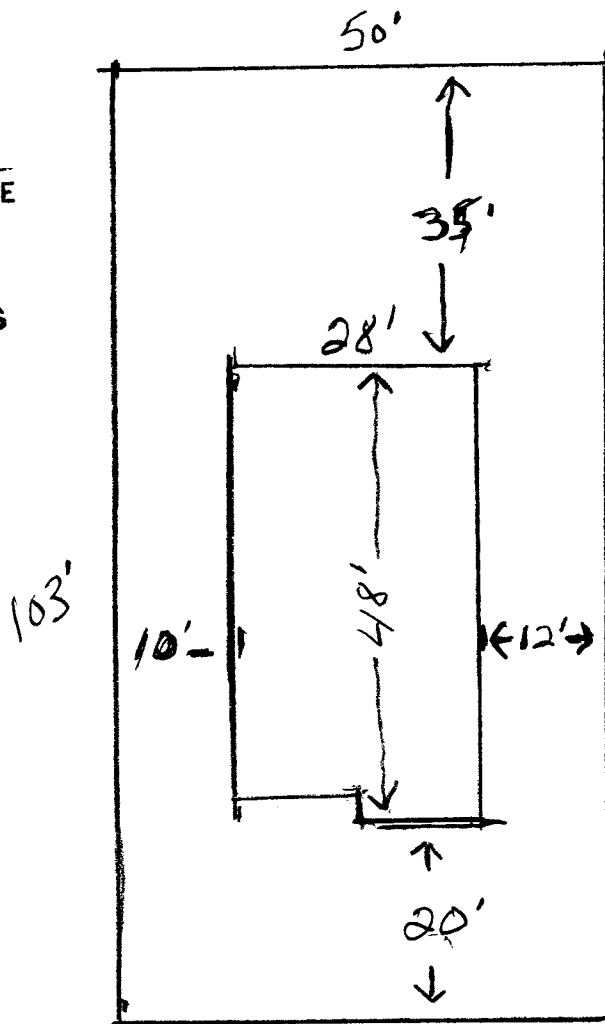

MESA AVE