

FEE \$ N/C

BLDG PERMIT NO. N/A?

PLANNING CLEARANCE

(site plan review, multi-family development, non-residential development)

Grand Junction Community Development Department

THIS SECTION TO BE COMPLETED BY APPLICANT

BLDG ADDRESS 2829 North Ave

TAX SCHEDULE NO. 2943-182-00-063

SUBDIVISION —

SQ. FT. OF PROPOSED BLDG(S)/ADDITION —

FILING — BLK — LOT —

SQ. FT. OF EXISTING BLDG(S) 2,000#

(1) OWNER Worldwide Management

NO. OF DWELLING UNITS BEFORE: — AFTER: — CONSTRUCTION

(1) ADDRESS —

NO. OF BLDGS ON PARCEL BEFORE: 1 AFTER: 1 CONSTRUCTION

(1) TELEPHONE —

USE OF ALL EXISTING BLDGS offices

(2) APPLICANT World Harvest Church

DESCRIPTION OF WORK & INTENDED USE: —

(2) ADDRESS 2825 North Ave

(2) TELEPHONE 248-2755

Temporary walls x 2

✓ Submittal requirements are outlined in the SSID (Submittal Standards for Improvements and Development) document.

THIS SECTION TO BE COMPLETED BY COMMUNITY DEVELOPMENT DEPARTMENT STAFF

ZONE C-1

Landscaping / Screening Required: YES — NO —

SETBACKS: Front — from Property Line (PL) or — from center of ROW, whichever is greater

Parking Req'mt —

Side — from PL Rear — from PL

Special Conditions: INTERIOR only

Maximum Height —

Maximum coverage of lot by structures —

CENSUS TRACT 7 TRAFFIC ZONE 39

Modifications to this Planning Clearance must be approved, in writing, by the Community Development Department Director. The structure authorized by this application cannot be occupied until a final inspection has been completed and a Certificate of Occupancy has been issued by the Building Department (Section 307, Uniform Building Code). Required improvements in the public right-of-way must be guaranteed prior to issuance of a Planning Clearance. All other required site improvements must be completed or guaranteed prior to issuance of a Certificate of Occupancy. Any landscaping required by this permit shall be maintained in an acceptable and healthy condition. The replacement of any vegetation materials that die or are in an unhealthy condition is required by the G.J. Zoning and Development Code.

Four (4) sets of final construction drawings must be submitted and stamped by City Engineering prior to issuing the Planning Clearance. One stamped set must be available on the job site at all times.

I hereby acknowledge that I have read this application and the information is correct; I agree to comply with any and all codes, ordinances, laws, regulations, or restrictions which apply to the project. I understand that failure to comply shall result in legal action, which may include but not necessarily be limited to non-use of the building(s).

Applicant's Signature John Coppetta

Date 4-10-95

Department Approval Ronnie Edwards

Date 4-10-95

Additional water and/or sewer tap fee(s) are required: YES — NO X W/O No. N/A

Utility Accounting Millie Fowler

Date 4-10-95

VALID FOR SIX MONTHS FROM DATE OF ISSUANCE (Section 9-3-2D Grand Junction Zoning & Development Code)

(White: Planning) (Yellow: Customer) (Pink: Building Department) (Goldenrod: Utility Accounting)

World Harvest Church
Solarus Square
Suite 101
245-2755
2829 NW Ave.

interior
work only

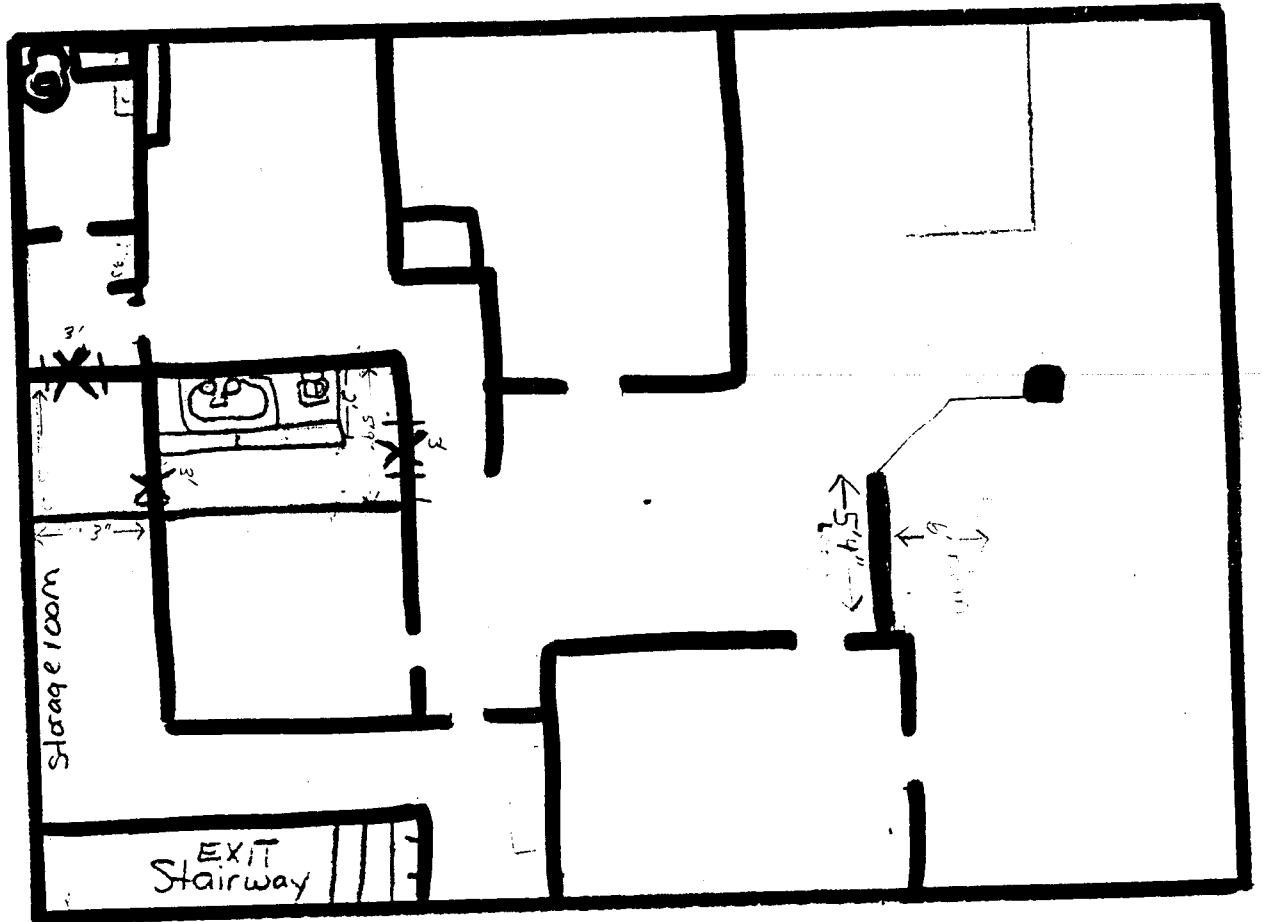

No elect. in walls were working on
temp. walls
no doors - just 3' openings