

Planning \$ <u>5.00</u>	Drainage \$
TCP \$	School Impact \$

BLDG PERMIT NO. <u>63391</u>
FILE #

### PLANNING CLEARANCE

(site plan review, multi-family development, non-residential development) ✓

**Grand Junction Community Development Department**

THIS SECTION TO BE COMPLETED BY APPLICANT

BLDG ADDRESS 2571 Hwy 650 TAX SCHEDULE NO. 2945-151-00-095

SUBDIVISION \_\_\_\_\_ SQ. FT. OF PROPOSED BLDG(S)/ADDITION \_\_\_\_\_

FILING \_\_\_\_\_ BLK \_\_\_\_\_ LOT \_\_\_\_\_ SQ. FT. OF EXISTING BLDG(S) \_\_\_\_\_

(1) OWNER Grand Junction Harbor-Darden NO. OF DWELLING UNITS  
BEFORE: \_\_\_\_\_ AFTER: \_\_\_\_\_ CONSTRUCTION

(1) ADDRESS 2571 Hwy 650 NO. OF BLDGS ON PARCEL  
BEFORE: \_\_\_\_\_ AFTER: \_\_\_\_\_ CONSTRUCTION

(1) TELEPHONE 245-90812 USE OF ALL EXISTING BLDGS \_\_\_\_\_

(2) APPLICANT Francis Constructors DESCRIPTION OF WORK & INTENDED USE: Interior

(2) ADDRESS P.O. Box 1767 Remodel / Office - moving a wall

(2) TELEPHONE 434-9093

✓ Submittal requirements are outlined in the SSID (Submittal Standards for Improvements and Development) document.

THIS SECTION TO BE COMPLETED BY COMMUNITY DEVELOPMENT DEPARTMENT STAFF

ZONE C-1 Landscaping / Screening Required: YES \_\_\_\_\_ NO \_\_\_\_\_

SETBACKS: Front \_\_\_\_\_ from Property Line (PL) or \_\_\_\_\_ from center of ROW, whichever is greater Parking Req'mt \_\_\_\_\_

Side \_\_\_\_\_ from PL Rear \_\_\_\_\_ from PL Special Conditions: Interior only -

Maximum Height \_\_\_\_\_

Maximum coverage of lot by structures \_\_\_\_\_ Census Tract \_\_\_\_\_ Traffic Zone \_\_\_\_\_ Annx # \_\_\_\_\_

Modifications to this Planning Clearance must be approved, in writing, by the Community Development Department Director. The structure authorized by this application cannot be occupied until a final inspection has been completed and a Certificate of Occupancy has been issued by the Building Department (Section 307, Uniform Building Code). Required improvements in the public right-of-way must be guaranteed prior to issuance of a Planning Clearance. All other required site improvements must be completed or guaranteed prior to issuance of a Certificate of Occupancy. Any landscaping required by this permit shall be maintained in an acceptable and healthy condition. The replacement of any vegetation materials that die or are in an unhealthy condition is required by the G.J. Zoning and Development Code.

Four (4) sets of final construction drawings must be submitted and stamped by City Engineering prior to issuing the Planning Clearance. One stamped set must be available on the job site at all times.

I hereby acknowledge that I have read this application and the information is correct; I agree to comply with any and all codes, ordinances, laws, regulations, or restrictions which apply to the project. I understand that failure to comply shall result in legal action, which may include but not necessarily be limited to non-use of the building(s).

Applicant's Signature [Signature] Date 12/23/97

Department Approval [Signature] Date 12/23/97

Additional water and/or sewer tap fee(s) are required: YES \_\_\_\_\_ NO  W/O No: no charge

Utility Accounting [Signature] Date 12/23/97

VALID FOR SIX MONTHS FROM DATE OF ISSUANCE (Section 9-3-2C Grand Junction Zoning & Development Code)

(White: Planning) (Yellow: Customer) (Pink: Building Department) (Goldenrod: Utility Accounting)

**MEMO**

**Francis  
Constructors,  
Inc.**

For Action To G. J. Harley Davelos Date 12/19/97 Job No. \_\_\_\_\_

For Info To \_\_\_\_\_ Your Action Or Reply Is Required On Or Before \_\_\_\_\_

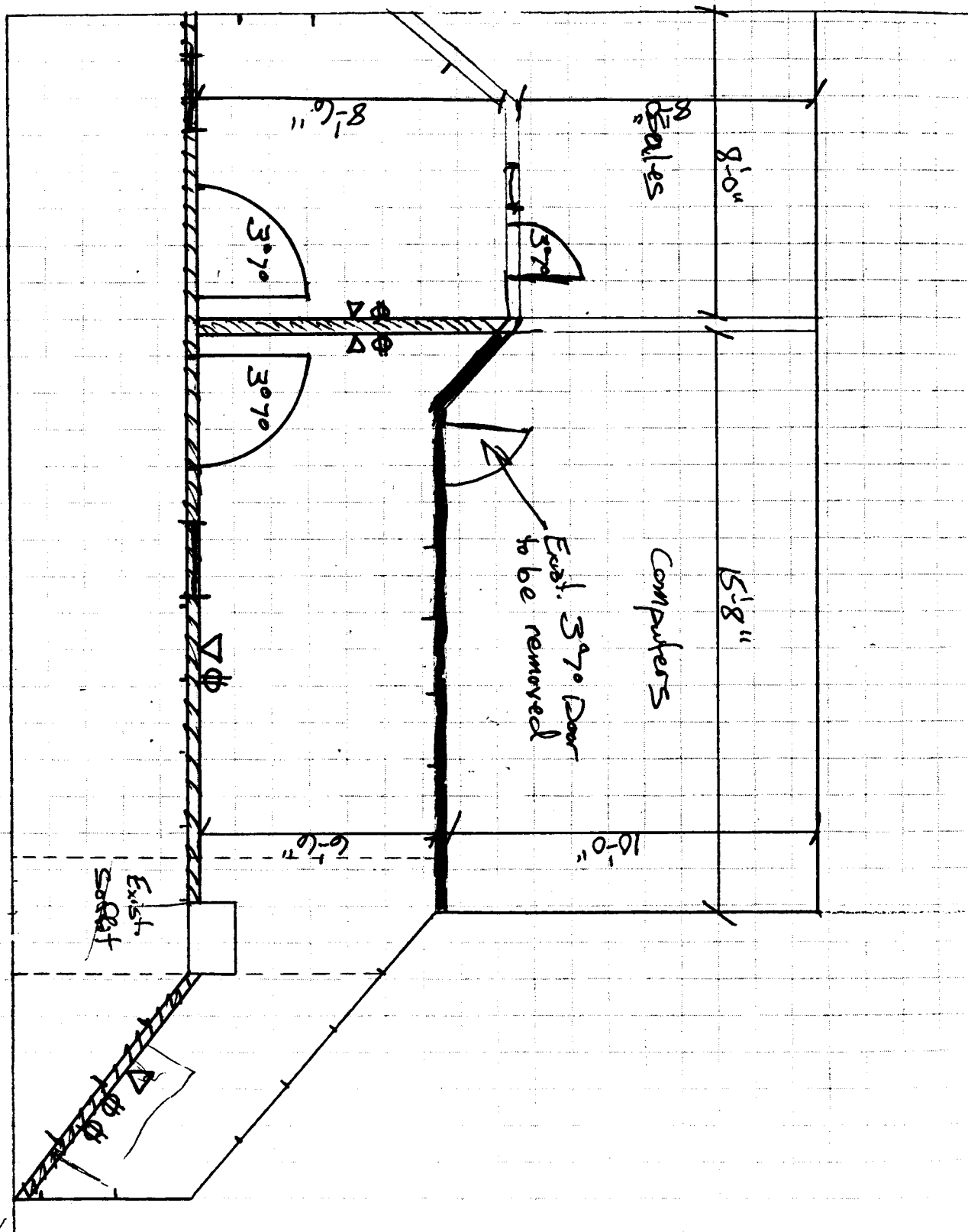

▽ New Duplex Rough  
● New

Existing Walls to Remain

▨ New Wall 3/8 25ga to Underside of Ac. Ceil.

▬ Exist. Walls to be Removed