

FEE \$	10 ⁻
TCP \$	0
SIF \$	292 ⁻



BLDG PERMIT NO. 61552

PLANNING CLEARANCE
(Single Family Residential and Accessory Structures)
Community Development Department



BLDG ADDRESS 2026 WRANGLER WAY TAX SCHEDULE NO. 2947-152-00-014
 SUBDIVISION INDEPENDENCE RANCH SQ. FT. OF PROPOSED BLDG(S)/ADDITION 1896
 FILING 1 BLK 1 LOT 5 SQ. FT. OF EXISTING BLDG(S) —
 (1) OWNER E. PERRY CONST. INC. NO. OF DWELLING UNITS
 BEFORE: 0 AFTER: 1 THIS CONSTRUCTION
 (1) ADDRESS 472 SANTEE ST.
 (1) TELEPHONE 970 - 523-4207 NO. OF BLDGS ON PARCEL
 BEFORE: 0 AFTER: 1 THIS CONSTRUCTION
 (2) APPLICANT ERIC A. PERRY USE OF EXISTING BLDGS NA
 (2) ADDRESS SAME DESCRIPTION OF WORK AND INTENDED USE: NEW
 (2) TELEPHONE SAME CONSTRUCTION / SINGLE FAMILY

REQUIRED: One plot plan, on 8 1/2" x 11" paper, showing all existing & proposed structure location(s), parking, setbacks to all property lines, ingress/egress to the property, driveway location & width & all easements & rights-of-way which abut the parcel.

THIS SECTION TO BE COMPLETED BY COMMUNITY DEVELOPMENT DEPARTMENT STAFF

ZONE PR 2.4 Maximum coverage of lot by structures 6000 #
 SETBACKS: Front 25' from property line (PL) Parking Req'mt _____
 or _____ from center of ROW, whichever is greater Special Conditions _____
 Side 10' from PL Rear 20' from PL
 Maximum Height 32'
 CENSUS 1402 TRAFFIC 88 ANNEX# _____

Modifications to this Planning Clearance must be approved, in writing, by the Director of the Community Development Department. The structure authorized by this application cannot be occupied until a final inspection has been completed and a Certificate of Occupancy has been issued by the Building Department (Section 305, Uniform Building Code).

I hereby acknowledge that I have read this application and the information is correct; I agree to comply with any and all codes, ordinances, laws, regulations or restrictions which apply to the project. I understand that failure to comply shall result in legal action, which may include but not necessarily be limited to non-use of the building(s).

Applicant Signature [Signature] Date 8-11-97

Department Approval Ronnie Edwards Date 8-18-97

Additional water and/or sewer tap fee(s) are required: YES NO _____ W/O No. 10474

Utility Accounting [Signature] Date 8/18/97

VALID FOR SIX MONTHS FROM DATE OF ISSUANCE (Section 9-3-2C Grand Junction Zoning & Development Code)

(White: Planning) (Yellow: Customer) (Pink: Building Department) (Goldenrod: Utility Accounting)

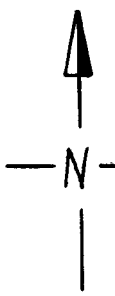

PLOT PLAN

SCALE 1" = 20'

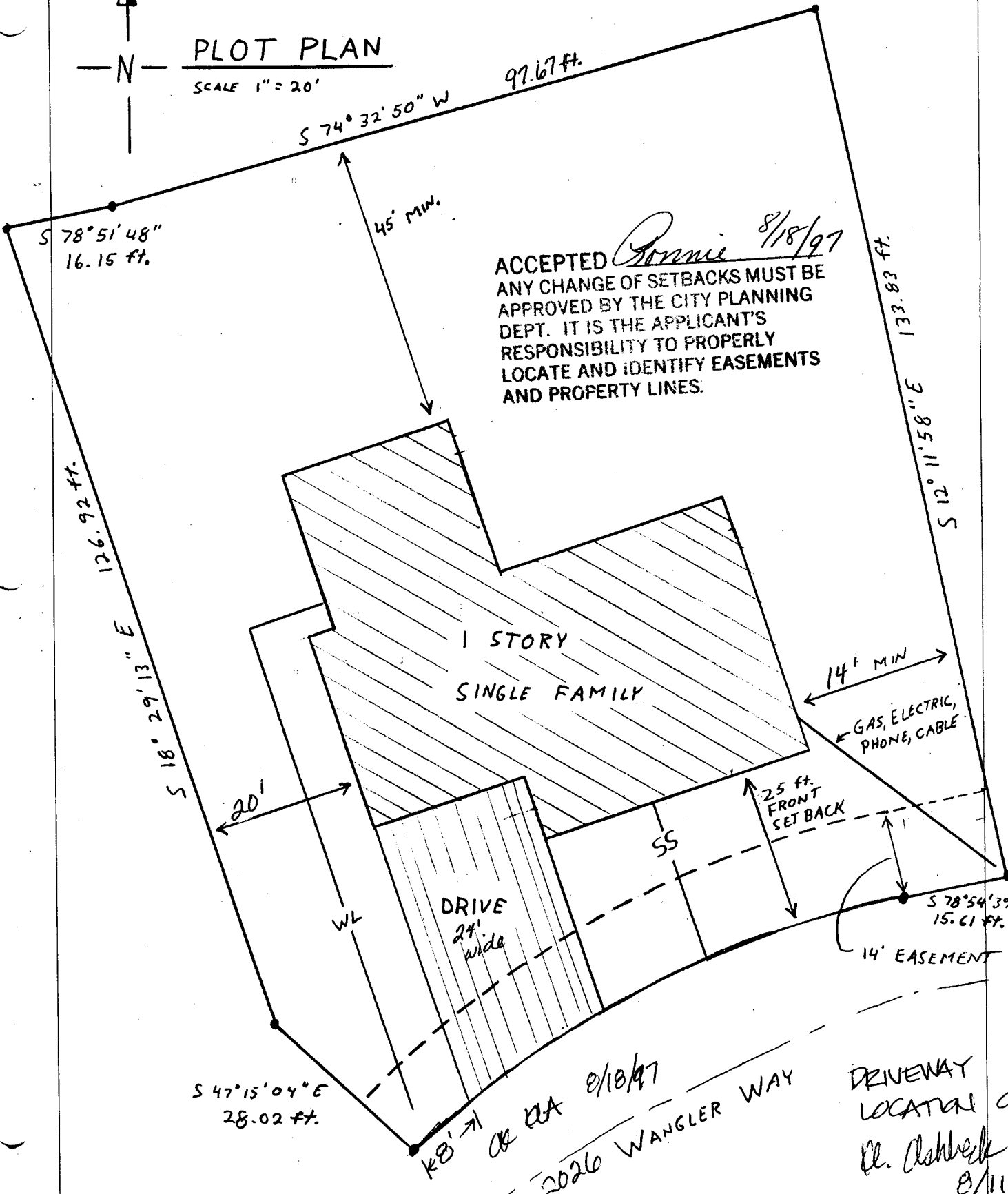

ACCEPTED *Ronnie* 8/18/97
 ANY CHANGE OF SETBACKS MUST BE APPROVED BY THE CITY PLANNING DEPT. IT IS THE APPLICANT'S RESPONSIBILITY TO PROPERLY LOCATE AND IDENTIFY EASEMENTS AND PROPERTY LINES.

1 STORY
 SINGLE FAMILY

DRIVE
 24' wide

14' MIN
 GAS, ELECTRIC,
 PHONE, CABLE

25 FT.
 FRONT
 SETBACK

14' EASEMENT

S 47° 15' 04" E
 28.02 ft.

KB' →
 OR OA 8/18/97
 2026 WRANGLER WAY

DRIVENWAY
 LOCATION O.K.
 Bl. Ashbeck
 8/11/97

2026 WRANGLER WAY GRAND JUNCTION CO 81503	LOT 5 BLK 1 INDEPENDENCE RANCH FILING No. 1	E. PERRY CONST. INC.
--	---	----------------------

National Strand
 42-361
 42-362
 42-363
 42-364
 42-365
 42-366
 42-367
 42-368
 42-369
 42-370
 42-371
 42-372
 42-373
 42-374
 42-375
 42-376
 42-377
 42-378
 42-379
 42-380
 42-381
 42-382
 42-383
 42-384
 42-385
 42-386
 42-387
 42-388
 42-389
 42-390
 42-391
 42-392
 42-393
 42-394
 42-395
 42-396
 42-397
 42-398
 42-399
 42-400
 42-401
 42-402
 42-403
 42-404
 42-405
 42-406
 42-407
 42-408
 42-409
 42-410
 42-411
 42-412
 42-413
 42-414
 42-415
 42-416
 42-417
 42-418
 42-419
 42-420
 42-421
 42-422
 42-423
 42-424
 42-425
 42-426
 42-427
 42-428
 42-429
 42-430
 42-431
 42-432
 42-433
 42-434
 42-435
 42-436
 42-437
 42-438
 42-439
 42-440
 42-441
 42-442
 42-443
 42-444
 42-445
 42-446
 42-447
 42-448
 42-449
 42-450
 42-451
 42-452
 42-453
 42-454
 42-455
 42-456
 42-457
 42-458
 42-459
 42-460
 42-461
 42-462
 42-463
 42-464
 42-465
 42-466
 42-467
 42-468
 42-469
 42-470
 42-471
 42-472
 42-473
 42-474
 42-475
 42-476
 42-477
 42-478
 42-479
 42-480
 42-481
 42-482
 42-483
 42-484
 42-485
 42-486
 42-487
 42-488
 42-489
 42-490
 42-491
 42-492
 42-493
 42-494
 42-495
 42-496
 42-497
 42-498
 42-499
 42-500
 42-501
 42-502
 42-503
 42-504
 42-505
 42-506
 42-507
 42-508
 42-509
 42-510
 42-511
 42-512
 42-513
 42-514
 42-515
 42-516
 42-517
 42-518
 42-519
 42-520
 42-521
 42-522
 42-523
 42-524
 42-525
 42-526
 42-527
 42-528
 42-529
 42-530
 42-531
 42-532
 42-533
 42-534
 42-535
 42-536
 42-537
 42-538
 42-539
 42-540
 42-541
 42-542
 42-543
 42-544
 42-545
 42-546
 42-547
 42-548
 42-549
 42-550
 42-551
 42-552
 42-553
 42-554
 42-555
 42-556
 42-557
 42-558
 42-559
 42-560
 42-561
 42-562
 42-563
 42-564
 42-565
 42-566
 42-567
 42-568
 42-569
 42-570
 42-571
 42-572
 42-573
 42-574
 42-575
 42-576
 42-577
 42-578
 42-579
 42-580
 42-581
 42-582
 42-583
 42-584
 42-585
 42-586
 42-587
 42-588
 42-589
 42-590
 42-591
 42-592
 42-593
 42-594
 42-595
 42-596
 42-597
 42-598
 42-599
 42-600
 42-601
 42-602
 42-603
 42-604
 42-605
 42-606
 42-607
 42-608
 42-609
 42-610
 42-611
 42-612
 42-613
 42-614
 42-615
 42-616
 42-617
 42-618
 42-619
 42-620
 42-621
 42-622
 42-623
 42-624
 42-625
 42-626
 42-627
 42-628
 42-629
 42-630
 42-631
 42-632
 42-633
 42-634
 42-635
 42-636
 42-637
 42-638
 42-639
 42-640
 42-641
 42-642
 42-643
 42-644
 42-645
 42-646
 42-647
 42-648
 42-649
 42-650
 42-651
 42-652
 42-653
 42-654
 42-655
 42-656
 42-657
 42-658
 42-659
 42-660
 42-661
 42-662
 42-663
 42-664
 42-665
 42-666
 42-667
 42-668
 42-669
 42-670
 42-671
 42-672
 42-673
 42-674
 42-675
 42-676
 42-677
 42-678
 42-679
 42-680
 42-681
 42-682
 42-683
 42-684
 42-685
 42-686
 42-687
 42-688
 42-689
 42-690
 42-691
 42-692
 42-693
 42-694
 42-695
 42-696
 42-697
 42-698
 42-699
 42-700
 42-701
 42-702
 42-703
 42-704
 42-705
 42-706
 42-707
 42-708
 42-709
 42-710
 42-711
 42-712
 42-713
 42-714
 42-715
 42-716
 42-717
 42-718
 42-719
 42-720
 42-721
 42-722
 42-723
 42-724
 42-725
 42-726
 42-727
 42-728
 42-729
 42-730
 42-731
 42-732
 42-733
 42-734
 42-735
 42-736
 42-737
 42-738
 42-739
 42-740
 42-741
 42-742
 42-743
 42-744
 42-745
 42-746
 42-747
 42-748
 42-749
 42-750
 42-751
 42-752
 42-753
 42-754
 42-755
 42-756
 42-757
 42-758
 42-759
 42-760
 42-761
 42-762
 42-763
 42-764
 42-765
 42-766
 42-767
 42-768
 42-769
 42-770
 42-771
 42-772
 42-773
 42-774
 42-775
 42-776
 42-777
 42-778
 42-779
 42-780
 42-781
 42-782
 42-783
 42-784
 42-785
 42-786
 42-787
 42-788
 42-789
 42-790
 42-791
 42-792
 42-793
 42-794
 42-795
 42-796
 42-797
 42-798
 42-799
 42-800
 42-801
 42-802
 42-803
 42-804
 42-805
 42-806
 42-807
 42-808
 42-809
 42-810
 42-811
 42-812
 42-813
 42-814
 42-815
 42-816
 42-817
 42-818
 42-819
 42-820
 42-821
 42-822
 42-823
 42-824
 42-825
 42-826
 42-827
 42-828
 42-829
 42-830
 42-831
 42-832
 42-833
 42-834
 42-835
 42-836
 42-837
 42-838
 42-839
 42-840
 42-841
 42-842
 42-843
 42-844
 42-845
 42-846
 42-847
 42-848
 42-849
 42-850
 42-851
 42-852
 42-853
 42-854
 42-855
 42-856
 42-857
 42-858
 42-859
 42-860
 42-861
 42-862
 42-863
 42-864
 42-865
 42-866
 42-867
 42-868
 42-869
 42-870
 42-871
 42-872
 42-873
 42-874
 42-875
 42-876
 42-877
 42-878
 42-879
 42-880
 42-881
 42-882
 42-883
 42-884
 42-885
 42-886
 42-887
 42-888
 42-889
 42-890
 42-891
 42-892
 42-893
 42-894
 42-895
 42-896
 42-897
 42-898
 42-899
 42-900
 42-901
 42-902
 42-903
 42-904
 42-905
 42-906
 42-907
 42-908
 42-909
 42-910
 42-911
 42-912
 42-913
 42-914
 42-915
 42-916
 42-917
 42-918
 42-919
 42-920
 42-921
 42-922
 42-923
 42-924
 42-925
 42-926
 42-927
 42-928
 42-929
 42-930
 42-931
 42-932
 42-933
 42-934
 42-935
 42-936
 42-937
 42-938
 42-939
 42-940
 42-941
 42-942
 42-943
 42-944
 42-945
 42-946
 42-947
 42-948
 42-949
 42-950
 42-951
 42-952
 42-953
 42-954
 42-955
 42-956
 42-957
 42-958
 42-959
 42-960
 42-961
 42-962
 42-963
 42-964
 42-965
 42-966
 42-967
 42-968
 42-969
 42-970
 42-971
 42-972
 42-973
 42-974
 42-975
 42-976
 42-977
 42-978
 42-979
 42-980
 42-981
 42-982
 42-983
 42-984
 42-985
 42-986
 42-987
 42-988
 42-989
 42-990
 42-991
 42-992
 42-993
 42-994
 42-995
 42-996
 42-997
 42-998
 42-999
 43-000