

FEE \$	10. —
TCP \$	500. —
SIF \$	292. —



BLDG PERMIT NO. 65926

### PLANNING CLEARANCE

(Single Family Residential and Accessory Structures)

#### Community Development Department

BLDG ADDRESS 2310 Springside Ct. TAX SCHEDULE NO. 2945-014-89-009  
 SUBDIVISION Pleasant Ridge Estates FT. OF PROPOSED BLDG(S)/ADDITION 1357  
 FILING \_\_\_\_\_ BLK 1 LOT 9 SQ. FT. OF EXISTING BLDG(S) 0  
 (1) OWNER Just Companies, Inc. NO. OF DWELLING UNITS  
 BEFORE: 0 AFTER: 1 THIS CONSTRUCTION  
 (1) ADDRESS 826 2 1/2 Rd. Sg.  
 (1) TELEPHONE 970-245-9316 NO. OF BLDGS ON PARCEL  
 BEFORE: 0 AFTER: 1 THIS CONSTRUCTION  
 (2) APPLICANT Just Companies, Inc. USE OF EXISTING BLDGS \_\_\_\_\_  
 (2) ADDRESS 826 2 1/2 Rd. Sg. DESCRIPTION OF WORK AND INTENDED USE: \_\_\_\_\_  
 (2) TELEPHONE 970-245-9316 single family detached residence

**REQUIRED:** One plot plan, on 8 1/2" x 11" paper, showing all existing & proposed structure location(s), parking, setbacks to all property lines, ingress/egress to the property, driveway location & width & all easements & rights-of-way which abut the parcel.

**THIS SECTION TO BE COMPLETED BY COMMUNITY DEVELOPMENT DEPARTMENT STAFF**

ZONE PR-8 Maximum coverage of lot by structures \_\_\_\_\_  
 SETBACKS: Front 20' from property line (PL) Parking Req'mt 2  
 or \_\_\_\_\_ from center of ROW, whichever is greater  
 Side 5' from PL Rear 15' from PL Special Conditions \_\_\_\_\_  
 Maximum Height \_\_\_\_\_ CENSUS 10 TRAFFIC 21 ANNEX# \_\_\_\_\_

Modifications to this Planning Clearance must be approved, in writing, by the Director of the Community Development Department. The structure authorized by this application cannot be occupied until a final inspection has been completed and a Certificate of Occupancy has been issued by the Building Department (Section 305, Uniform Building Code).

I hereby acknowledge that I have read this application and the information is correct; I agree to comply with any and all codes, ordinances, laws, regulations or restrictions which apply to the project. I understand that failure to comply shall result in legal action, which may include but not necessarily be limited to non-use of the building(s).

Applicant Signature Sandra Bawland Date 6/30/98

Department Approval K. Valdez Date 7-2-98

Additional water and/or sewer tap fee(s) are required: YES  NO \_\_\_\_\_ W/O No. 11431

Utility Accounting CM Cole Date 7/2/98

VALID FOR SIX MONTHS FROM DATE OF ISSUANCE (Section 9-3-2C Grand Junction Zoning & Development Code)

(White: Planning) (Yellow: Customer) (Pink: Building Department) (Goldenrod: Utility Accounting)

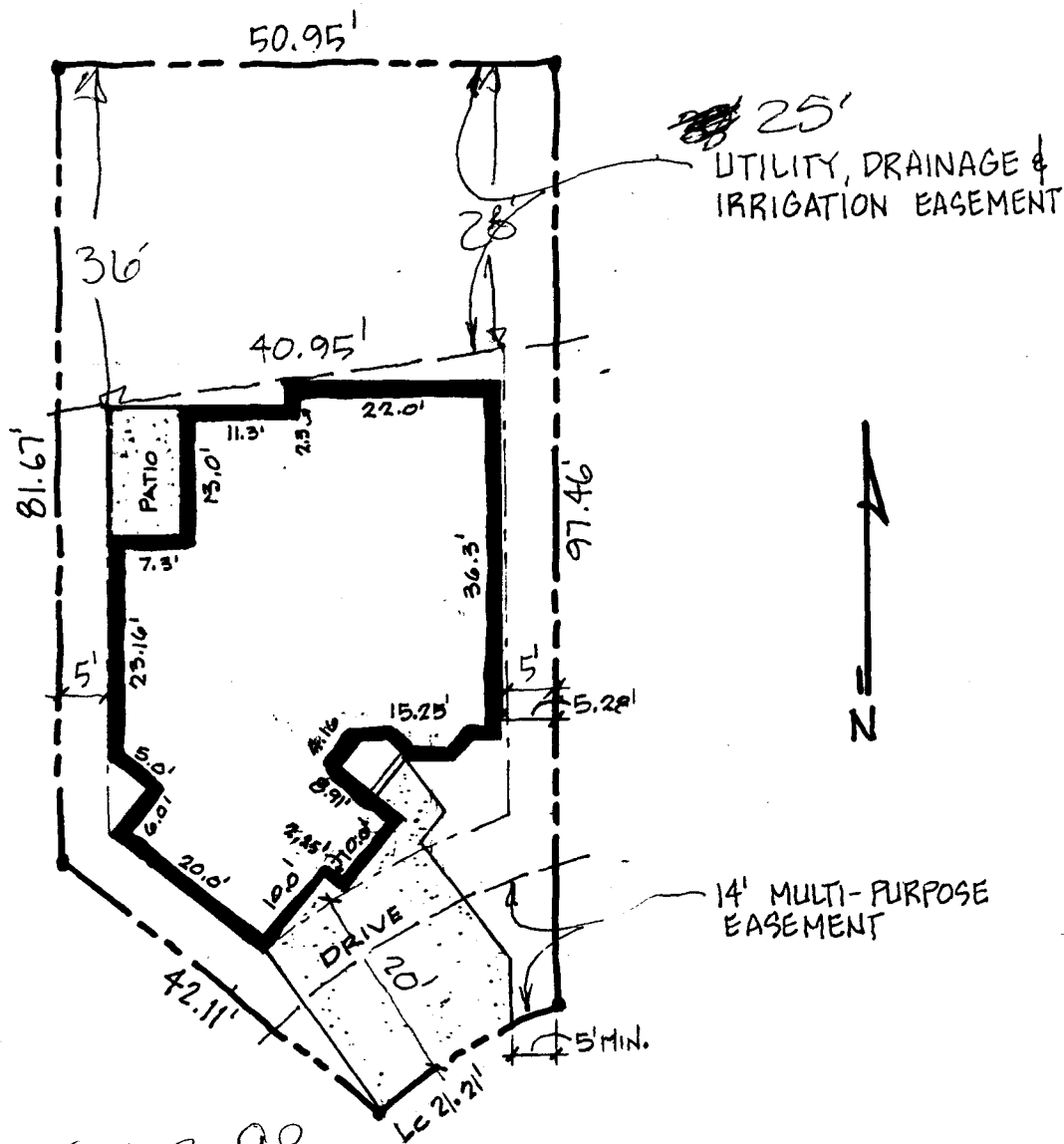

ACCEPTED XV 7-2-98  
 ANY CHANGE OF SETBACKS MUST BE APPROVED BY THE CITY PLANNING DEPT. IT IS THE APPLICANT'S RESPONSIBILITY TO PROPERLY LOCATE AND IDENTIFY EASEMENTS AND PROPERTY LINES.

SPRINGSIDE CT

2310 SPRINGSIDE CT  
 PHEASANT RIDGE ESTATE  
 BLOCK 1 LOT 9  
 PLOT PLAN  
 1" = 20'

DRIVEWAY LOCATED  
 OK.  
 M. Ashlock  
 7/1/98