

ORDINANCE NO. 1914

AN ORDINANCE ANNEXING TERRITORY TO THE CITY
OF GRAND JUNCTION, COLORADO.

WHEREAS, on the 17th day of September, 1980, the City Council of the City of Grand Junction considered a petition for the annexation of the following described territory to the City of Grand Junction; and

WHEREAS, the City Council determined that said territory was eligible for annexation and that no election was necessary to determine whether such territory should be annexed as the petition was signed by the owner of one hundred percent of the territory petitioned for annexation;

NOW, THEREFORE, BE IT ORDAINED BY THE CITY COUNCIL OF THE CITY OF GRAND JUNCTION, COLORADO:

That the property situate in Mesa County, Colorado, and described as:

The Southeast Quarter of the Northwest Quarter of the Southwest Quarter of Section 1, Township 1 South, Range 1 West, Ute Meridian;

be and the same is hereby annexed to the City of Grand Junction, Colorado.

PASSED and ADOPTED this 1 day of October, 1980.

Attest:

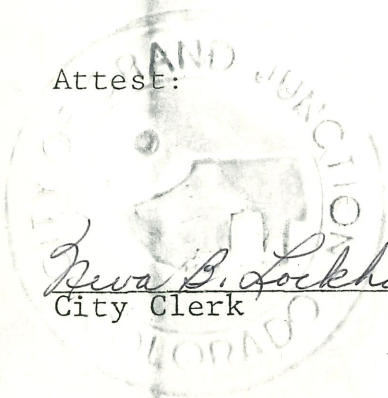

Diana B. Lockhart, CMC
City Clerk

[Signature]
President of the Council

Published: September 19, 1980
Published: October 3, 1980
Effective: November 2, 1980

CERTIFIED A TRUE COPY
Diana B. Lockhart, CMC
City Clerk
October 7, 1980
Date
Page No. 131 Book No. 10

TAMERLANE ANNEXATION

DESCRIPTION

The Southeast quarter of the Northwest quarter of the Southwest quarter (S.E.1/4, N.W.1/4, S.W.1/4) of Section 1, Township 1 South, Range 1 West, Ute Meridian, Mesa County, Colorado.

AREA OF ANNEXATION

Boundary contiguous to existing corporate limits _____ approx. 1365 ft.
 Perimeter of area to be annexed _____ approx. 2600 ft.
 Total annexed area in acres _____ approx. 9.7

LEGEND

Boundary of existing corporate limits ———— ······
 Boundary of new corporate limits ———— ————

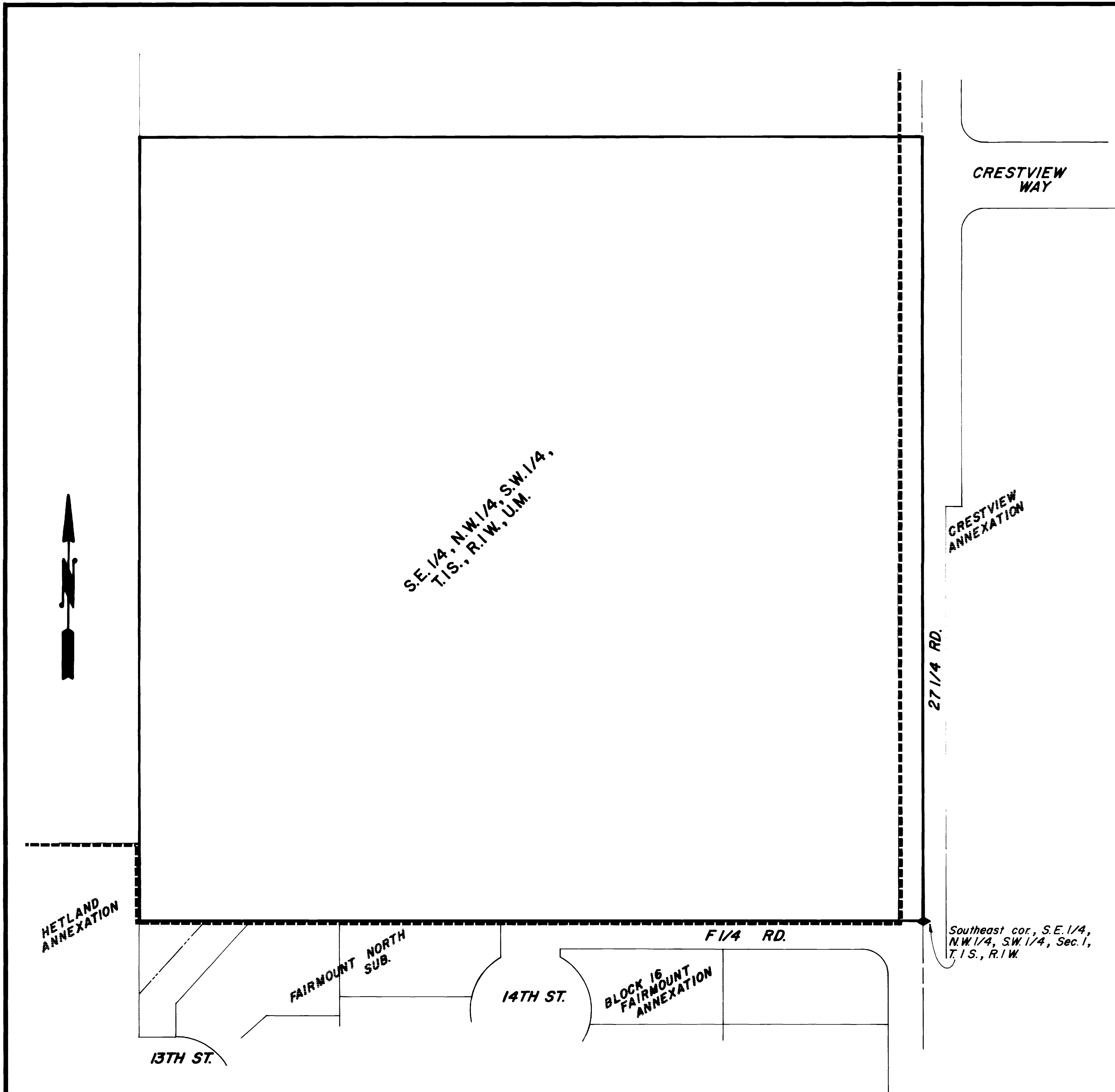

1914
ORDINANCE NO.

Nov. 2-1980
EFFECTIVE DATE

REVISION Δ	DESCRIPTION	DATE	DRAWN BY	DATE	SCALE
REVISION Δ			CHECKED BY <u>D.W.</u>	DATE <u>10-2-80</u>	PLAN
REVISION Δ			APPROVED BY	DATE	HORIZ. <u>1"=50'</u>
REVISION Δ			FIELD BOOK NO.	PAGE	PROFILE
					VERT.

DEPARTMENT OF PUBLIC WORKS AND UTILITIES
 ENGINEERING DIVISION
 CITY OF GRAND JUNCTION, COLORADO

TAMERLANE ANNEXATION

SHEET NO.	_____
OF	_____
FILE NO.	<u>01-662</u>