

Planning \$ _____	Drainage \$ _____
TCP \$ _____	School Impact \$ _____

BLDG PERMIT NO.?
FILE # <u>SPR-1998-206</u>

PLANNING CLEARANCE

(site plan review, multi-family development, non-residential development)

Grand Junction Community Development Department

THIS SECTION TO BE COMPLETED BY APPLICANT

BLDG ADDRESS <u>492 MELODY LANE</u>	TAX SCHEDULE NO. <u>2943-181-65-009</u>
SUBDIVISION <u>GRAND JUNCTION</u>	SQ. FT. OF PROPOSED BLDG(S)/ADDITION <u>1,750</u>
FILING _____ BLK _____ LOT _____	SQ. FT. OF EXISTING BLDG(S) <u>1,282</u>
(1) OWNER <u>MARIA NOBLE</u>	NO. OF DWELLING UNITS BEFORE: <u>1</u> AFTER: <u>1</u> CONSTRUCTION
(1) ADDRESS <u>120 HANLEY HEIGHTS Dr.</u>	NO. OF BLDGS ON PARCEL BEFORE: <u>1</u> AFTER: <u>1</u> CONSTRUCTION
(1) TELEPHONE <u>970-241-3160</u>	
(2) APPLICANT <u>MARIA NOBLE</u>	USE OF ALL EXISTING BLDGS _____
(2) ADDRESS _____	DESCRIPTION OF WORK & INTENDED USE: _____
(2) TELEPHONE <u>SAPE</u>	<u>Remodel for bakery</u>

✓ Submittal requirements are outlined in the SSID (Submittal Standards for Improvements and Development) document.

THIS SECTION TO BE COMPLETED BY COMMUNITY DEVELOPMENT DEPARTMENT STAFF

ZONE <u>C-2</u>	Landscaping / Screening Required: YES <input checked="" type="checkbox"/> NO _____
SETBACKS: Front _____ from Property Line (PL) or <u>40'</u> from center of ROW, whichever is greater	Parking Req'mt _____
Side <u>0</u> from PL Rear <u>0</u> from PL	Special Conditions: <u>Per Plan</u>
Maximum Height <u>40</u>	
Maximum coverage of lot by structures _____	Census Tract <u>7</u> Traffic Zone <u>99</u> Annx # _____

Modifications to this Planning Clearance must be approved, in writing, by the Community Development Department Director. The structure authorized by this application cannot be occupied until a final inspection has been completed and a Certificate of Occupancy has been issued by the Building Department (Section 307, Uniform Building Code). Required improvements in the public right-of-way must be guaranteed prior to issuance of a Planning Clearance. All other required site improvements must be completed or guaranteed prior to issuance of a Certificate of Occupancy. Any landscaping required by this permit shall be maintained in an acceptable and healthy condition. The replacement of any vegetation materials that die or are in an unhealthy condition is required by the G.J. Zoning and Development Code.

Four (4) sets of final construction drawings must be submitted and stamped by City Engineering prior to issuing the Planning Clearance. One stamped set must be available on the job site at all times.

I hereby acknowledge that I have read this application and the information is correct; I agree to comply with any and all codes, ordinances, laws, regulations, or restrictions which apply to the project. I understand that failure to comply shall result in legal action, which may include but not necessarily be limited to non-use of the building(s).

Applicant's Signature <u>Maria Noble</u>	Date <u>OCT 16-99</u>
Department Approval <u>[Signature]</u>	Date <u>8/30/99</u>
Additional water and/or sewer tap fee(s) are required: YES _____ NO <input checked="" type="checkbox"/> W/O No. _____	
Utility Accounting <u>[Signature]</u>	Date <u>8/30/99</u>

VALID FOR SIX MONTHS FROM DATE OF ISSUANCE (Section 9-3-2C Grand Junction Zoning & Development Code)

(White: Planning) (Yellow: Customer) (Pink: Building Department) (Goldenrod: Utility Accounting)

UTIL
PO

SEWER LINE

DRAINAGE LINE

9.27.99
Bill Nth

ACCEPTED
ANY CHANGES TO THIS PLAN MUST BE
APPROVED BY THE CITY ENGINEERING
DEPARTMENT. THE CONTRACTOR IS
RESPONSIBLE TO PROPERLY
LOCATE AND IDENTIFY EASEMENTS
AND PROPERTY LINES.

S.P. 1998.206

SCALE 1" = 10'
492 Melody Lane

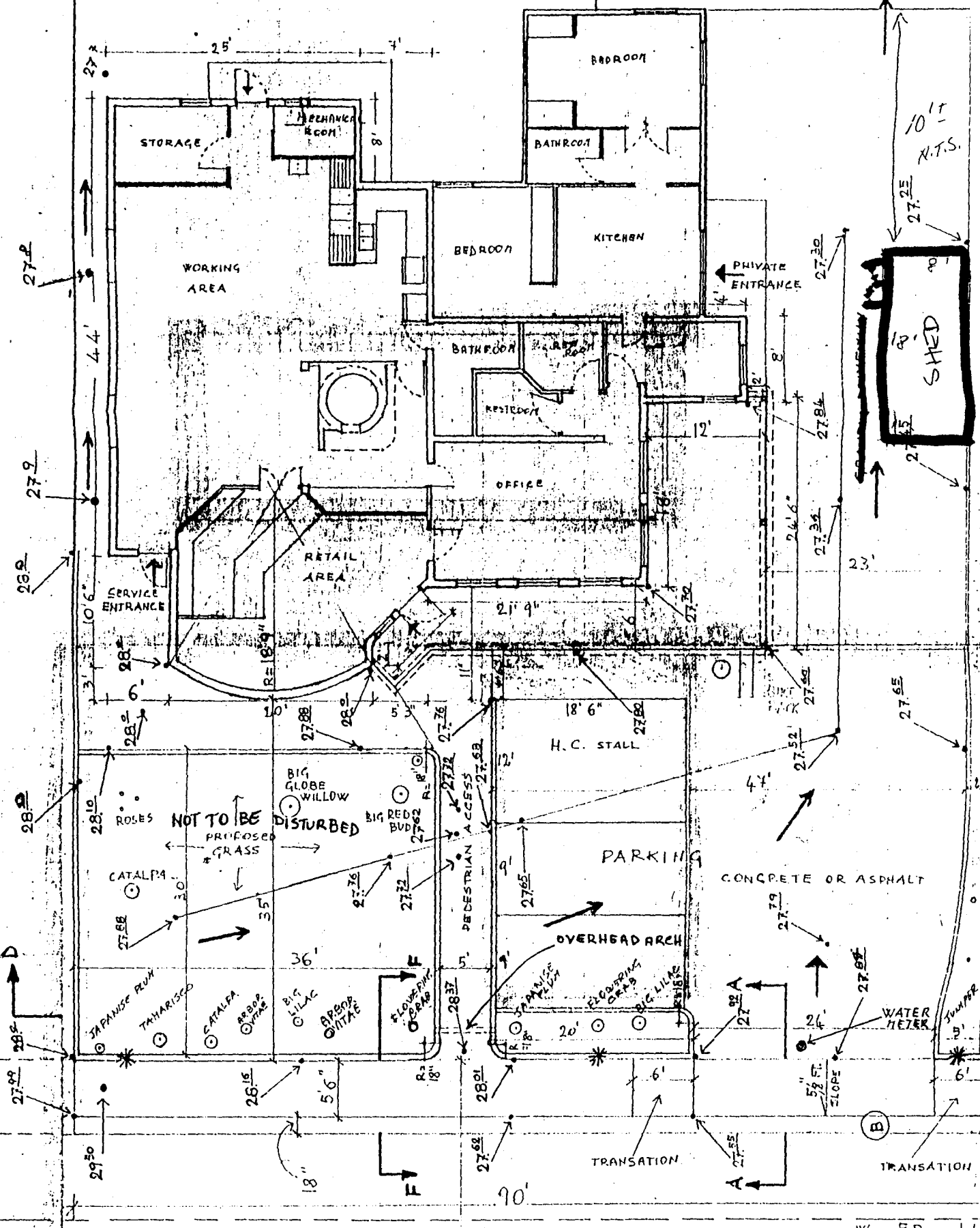

W. E. R. LINE