

Planning \$ <u>10<sup>00</sup></u>	Drainage \$ <u>—</u>
TCP \$ <u>—</u>	School Impact \$ <u>—</u>

BLDG PERMIT NO. <u>740-19</u>
FILE #

## PLANNING CLEARANCE

(site plan review, multi-family development, non-residential development)

**Grand Junction Community Development Department**

7093-4404

THIS SECTION TO BE COMPLETED BY APPLICANT

BUILDING ADDRESS <u>1326 1<sup>st</sup> St.</u>	TAX SCHEDULE NO. <u>2945-113-06-951</u>
SUBDIVISION <u>Sherwood Addition</u>	SQ. FT. OF PROPOSED BLDG(S)/ADDITION <u>380</u>
FILING <u>—</u> BLK <u>14</u> LOT <u>—</u>	SQ. FT OF EXISTING BLDG(S) <u>7000 Approx</u>
OWNER <u>First Christian Church</u>	NO. OF DWELLING UNITS: BEFORE <u>—</u> AFTER <u>—</u>
ADDRESS <u>1326 No 1st St.</u>	CONSTRUCTION
TELEPHONE <u>242-7204</u>	NO. OF BLDGS ON PARCEL: BEFORE <u>1</u> AFTER <u>1</u>
APPLICANT <u>Wilbur Lucore</u>	CONSTRUCTION
ADDRESS <u>—</u>	USE OF ALL EXISTING BLDGS <u>Church</u>
TELEPHONE <u>243 4141</u>	DESCRIPTION OF WORK & INTENDED USE: <u>Add</u>
	<u>Office Space (Minister)</u>

✓ Submittal requirements are outlined in the SSID (Submittal Standards for Improvements and Development) document.

THIS SECTION TO BE COMPLETED BY COMMUNITY DEVELOPMENT DEPARTMENT STAFF

ONE <u>RSF-5</u>	LANDSCAPING/SCREENING REQUIRED: YES <u>—</u> NO <u>—</u>
SETBACKS: FRONT: <u>20'</u> from Property Line (PL) or from center of ROW, whichever is greater	PARKING REQUIREMENT: <u>no change</u>
SIDE: <u>5'</u> from PL REAR: <u>25'</u> from PL	SPECIAL CONDITIONS: <u>—</u>
MAXIMUM HEIGHT <u>32'</u>	
MAXIMUM COVERAGE OF LOT BY STRUCTURES <u>45%</u>	CENSUS TRACT <u>14</u> TRAFFIC ZONE <u>34</u> ANNEX <u>—</u>

Modifications to this Planning Clearance must be approved, in writing, by the Community Development Department Director. The structure authorized by this application cannot be occupied until a final inspection has been completed and a Certificate of Occupancy has been issued by the Building Department (Section 307, Uniform Building Code). Required improvements in the public right-of-way must be guaranteed prior to issuance of a Planning Clearance. All other required site improvements must be completed or guaranteed prior to issuance of a Certificate of Occupancy. Any landscaping required by this permit shall be maintained in an acceptable and healthy condition. The replacement of any vegetation materials that die or are in an unhealthy condition is required by the Grand Junction Zoning and Development Code.

Four (4) sets of final construction drawings must be submitted and stamped by City Engineering prior to issuing the Planning Clearance. One stamped set must be available on the job site at all times.

I hereby acknowledge that I have read this application and the information is correct; I agree to comply with any and all codes, ordinances, laws, regulations, or restrictions which apply to the project. I understand that failure to comply shall result in legal action, which may include but not necessarily be limited to non-use of the building(s).

Applicant's Signature <u>Wilbur D Lucore</u>	Date <u>2-24-2000</u>
Department Approval <u>Ronnie Edwards D.T.</u>	Date <u>2-24-2000</u>

Final water and/or sewer tap fee(s) are required:	YES	NO <input checked="" type="checkbox"/>	W/O No. <u>no chg in use</u>
Utility Accounting <u>CM Cole</u>			Date <u>2/24/00</u>

VALID FOR SIX MONTHS FROM DATE OF ISSUANCE (Section 9-3-2C Grand Junction Zoning and Development Code)

(White: Planning)      (Yellow: Customer)      (Pink: Building Department)      (Goldenrod: Utility Accounting)

Kennedy

1326 N. 1st



1st St

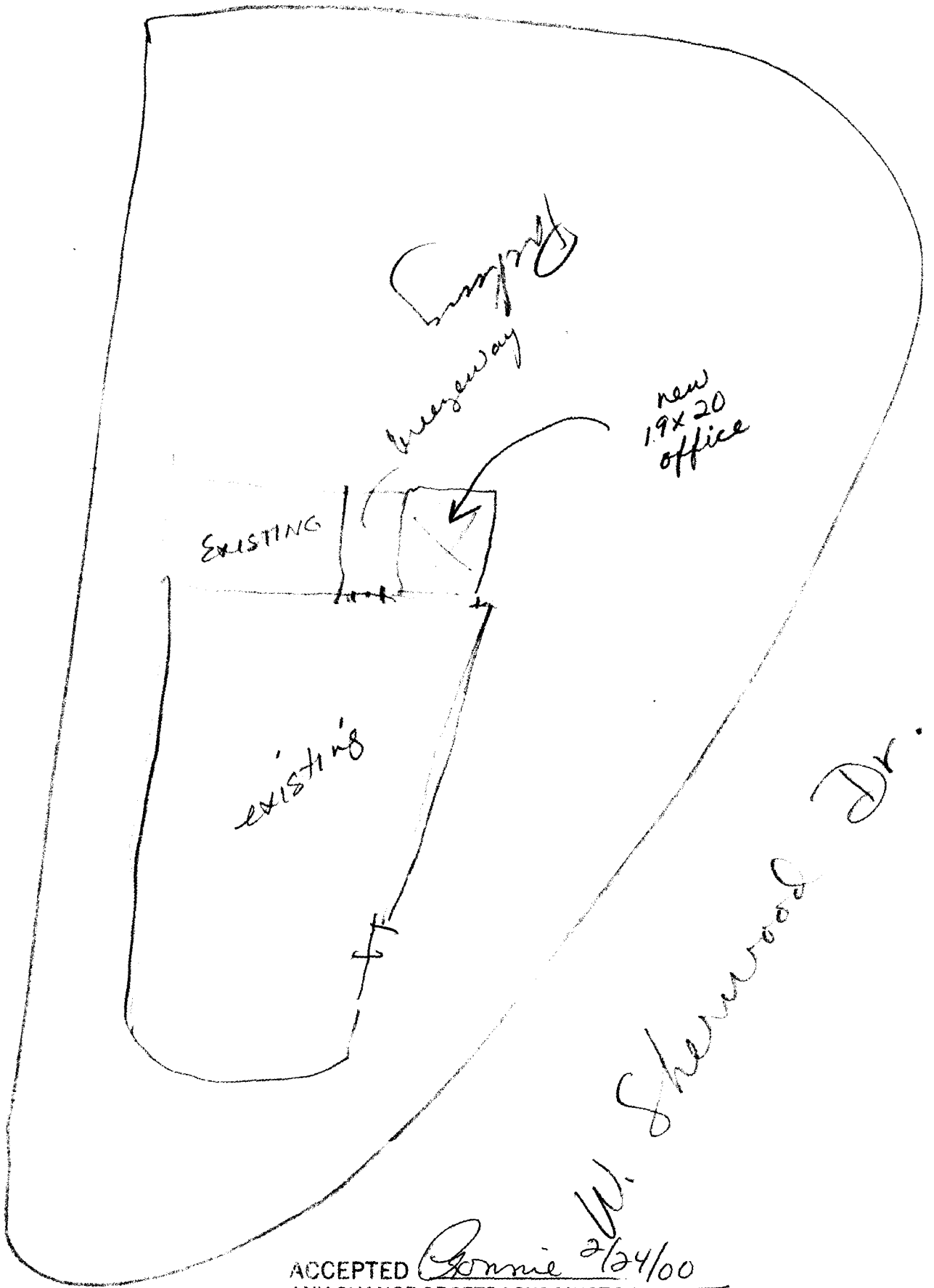

ACCEPTED *Gonnie 2/24/00*  
 ANY CHANGE OF SETBACKS MUST BE APPROVED BY THE CITY PLANNING DEPT. IT IS THE APPLICANT'S RESPONSIBILITY TO PROPERLY LOCATE AND IDENTIFY EASEMENTS AND PROPERTY LINES. D.T.