

FEE \$	10.00
TCP \$	-
SIF \$	292.00



BLDG PERMIT NO. 76275

PLANNING CLEARANCE

(Single Family Residential and Accessory Structures)
Community Development Department

BLDG ADDRESS 653 Gemstone Way TAX SCHEDULE NO. 2945-032-73-002
SUBDIVISION Diamond Ridge SQ. FT. OF PROPOSED BLDG(S)/ADDITION 1850
FILING/BLK 1 LOT 2 SQ. FT. OF EXISTING BLDG(S) -
(1) OWNER Castle Homes Inc. NO. OF DWELLING UNITS BEFORE: 0 AFTER: 1 THIS CONSTRUCTION
(1) ADDRESS 202 North Ave PMB164 NO. OF BLDGS ON PARCEL BEFORE: 0 AFTER: 1 THIS CONSTRUCTION
(1) TELEPHONE 248-9708 USE OF EXISTING BLDGS NO
(2) APPLICANT Owner DESCRIPTION OF WORK AND INTENDED USE: SFR
(2) ADDRESS Same
(2) TELEPHONE Same

REQUIRED: One plot plan, on 8 1/2" x 11" paper, showing all existing & proposed structure location(s), parking, setbacks to all property lines, ingress/egress to the property, driveway location & width & all easements & rights-of-way which abut the parcel.

THIS SECTION TO BE COMPLETED BY COMMUNITY DEVELOPMENT DEPARTMENT STAFF

ZONE PF 4.2 Maximum coverage of lot by structures 35%
SETBACKS: Front 20' from property line (PL) Parking Req'mt 2
or _____ from center of ROW, whichever is greater Special Conditions _____
Side 7' from PL Rear 23' from PL
Maximum Height 32' CENSUS 10 TRAFFIC 19 ANNEX# _____

Modifications to this Planning Clearance must be approved, in writing, by the Community Development Department. The structure authorized by this application cannot be occupied until a final inspection has been completed and a Certificate of Occupancy has been issued, if applicable, by the Building Department (Section 305, Uniform Building Code).

I hereby acknowledge that I have read this application and the information is correct; I agree to comply with any and all codes, ordinances, laws, regulations or restrictions which apply to the project. I understand that failure to comply shall result in legal action, which may include but not necessarily be limited to non-use of the building(s).

Applicant Signature Melanie D. Hoch Date 8-3-00
Department Approval Mike Brown Date 8/29/00
Additional water and/or sewer tap fee(s) are required: YES NO W/O No. 13352
Utility Accounting Wabi Coerholt Date 8-29-00

VALID FOR SIX MONTHS FROM DATE OF ISSUANCE (Section 9-3-2C Grand Junction Zoning & Development Code)
(White: Planning) (Yellow: Customer) (Pink: Building Department) (Goldenrod: Utility Accounting)

NOTICE:
1. IT IS THE RESPONSIBILITY OF THE BUILDER OR OWNER TO VERIFY DETAILS
AND DIMENSIONS PRIOR TO CONSTRUCTION.

DIAMOND RIDGE SUBDIVISION, FILING ONE
SW 1/4 OF THE NW 1/4 OF SECTION 3, T.1 S., R.1 W., UTE MERIDIAN,
COUNTY OF MESA, STATE OF COLORADO

1850 SF RIGHT
BLOCK 1 - LOT 2

653 GEMSTONE WAY

DRIVE OK
LA
8/4/00

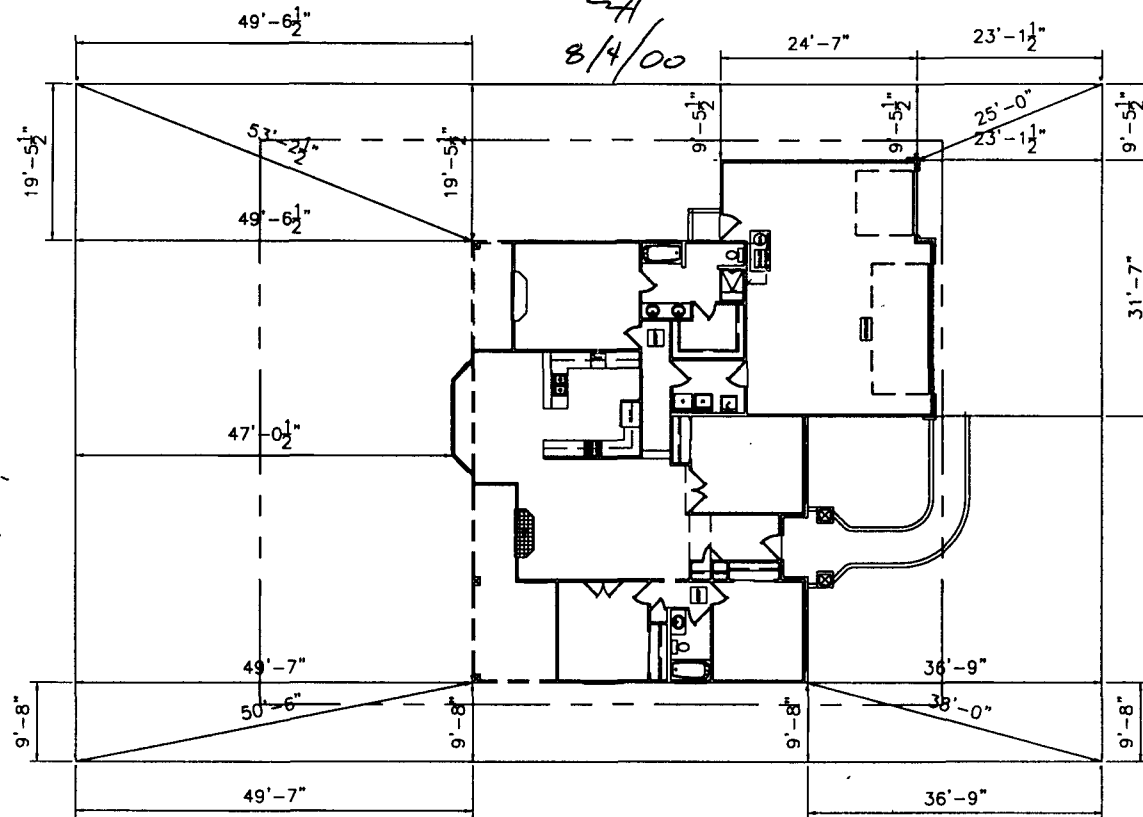

ACCEPTED
ANY CHANGE OF SETBACKS MUST BE
APPROVED BY THE CITY PLANNING
DEPT. IT IS THE APPLICANT'S
RESPONSIBILITY TO PROPERLY
LOCATE AND IDENTIFY EASEMENTS
AND PROPERTY LINES.

LA
8/29/00

GEMSTONE WAY