

FEE \$	10.00
TCP \$	0
SIF \$	292.00

PLANNING CLEARANCE
 (Single Family Residential and Accessory Structures)
Community Development Department

BLDG PERMIT NO. 82358



Your Bridge to a Better Community

BLDG ADDRESS 241 Arlington Dr. SQ. FT. OF PROPOSED BLDGS/ADDITION house 1509 sf. garage 400 sf.

TAX SCHEDULE NO. 2943-303-66-001 SQ. FT. OF EXISTING BLDGS NA

SUBDIVISION Arrowhead Acres II TOTAL SQ. FT. OF EXISTING & PROPOSED house 1509 sf. garage 400 sf.

FILING 2 BLK 1 LOT 1 NO. OF DWELLING UNITS:
 Before: 0 After: 1 this Construction

(1) OWNER Pinnacle Homes Inc. NO. OF BUILDINGS ON PARCEL
 Before: 0 After: 1 this Construction

(1) ADDRESS 518 28 Rd. Suite A 107
G. J. CO 81501 USE OF EXISTING BUILDINGS NA

(1) TELEPHONE 241-6646 DESCRIPTION OF WORK & INTENDED USE New Home Construction

(2) APPLICANT HW Grace TYPE OF HOME PROPOSED:
518 28 Rd. Suite A 107 Site Built Manufactured Home (UBC)

(2) ADDRESS G. J. CO 81501 Manufactured Home (HUD)

(2) TELEPHONE 241-6646 Other (please specify) _____

REQUIRED: One plot plan, on 8 1/2" x 11" paper, showing all existing & proposed structure location(s), parking, setbacks to all property lines, ingress/egress to the property, driveway location & width & all easements & rights-of-way which abut the parcel.

THIS SECTION TO BE COMPLETED BY COMMUNITY DEVELOPMENT DEPARTMENT STAFF

ZONE RMF-5 Maximum coverage of lot by structures 60%

SETBACKS: Front 20' from property line (PL) Permanent Foundation Required: YES NO

or _____ from center of ROW, whichever is greater

Side 5' from PL, Rear 25' from PL Parking Req'mt 2

Maximum Height 35' Special Conditions _____

CENSUS 13 TRAFFIC 84 ANN# _____

Modifications to this Planning Clearance must be approved, in writing, by the Community Development Department. The structure authorized by this application cannot be occupied until a final inspection has been completed and a Certificate of Occupancy has been issued, if applicable, by the Building Department (Section 305, Uniform Building Code).

I hereby acknowledge that I have read this application and the information is correct; I agree to comply with any and all codes, ordinances, laws, regulations or restrictions which apply to the project. I understand that failure to comply shall result in legal action, which may include but not necessarily be limited to non-use of the building(s).

Applicant Signature Paul Stahig Date 11/12/01

Department Approval Gayleen Henderson Date 11-19-01

Additional water and/or sewer tap fee(s) are required:	YES <input checked="" type="checkbox"/>	NO <input type="checkbox"/>	W/O No. <u>paid @ MSO</u>
Utility Accounting <u>Kate Elsberry</u>	Date	<u>11/20/01</u>	

VALID FOR SIX MONTHS FROM DATE OF ISSUANCE (Section 9-3-2C Grand Junction Zoning & Development Code)

(White: Planning) (Yellow: Customer) (Pink: Building Department) (Goldenrod: Utility Accounting)

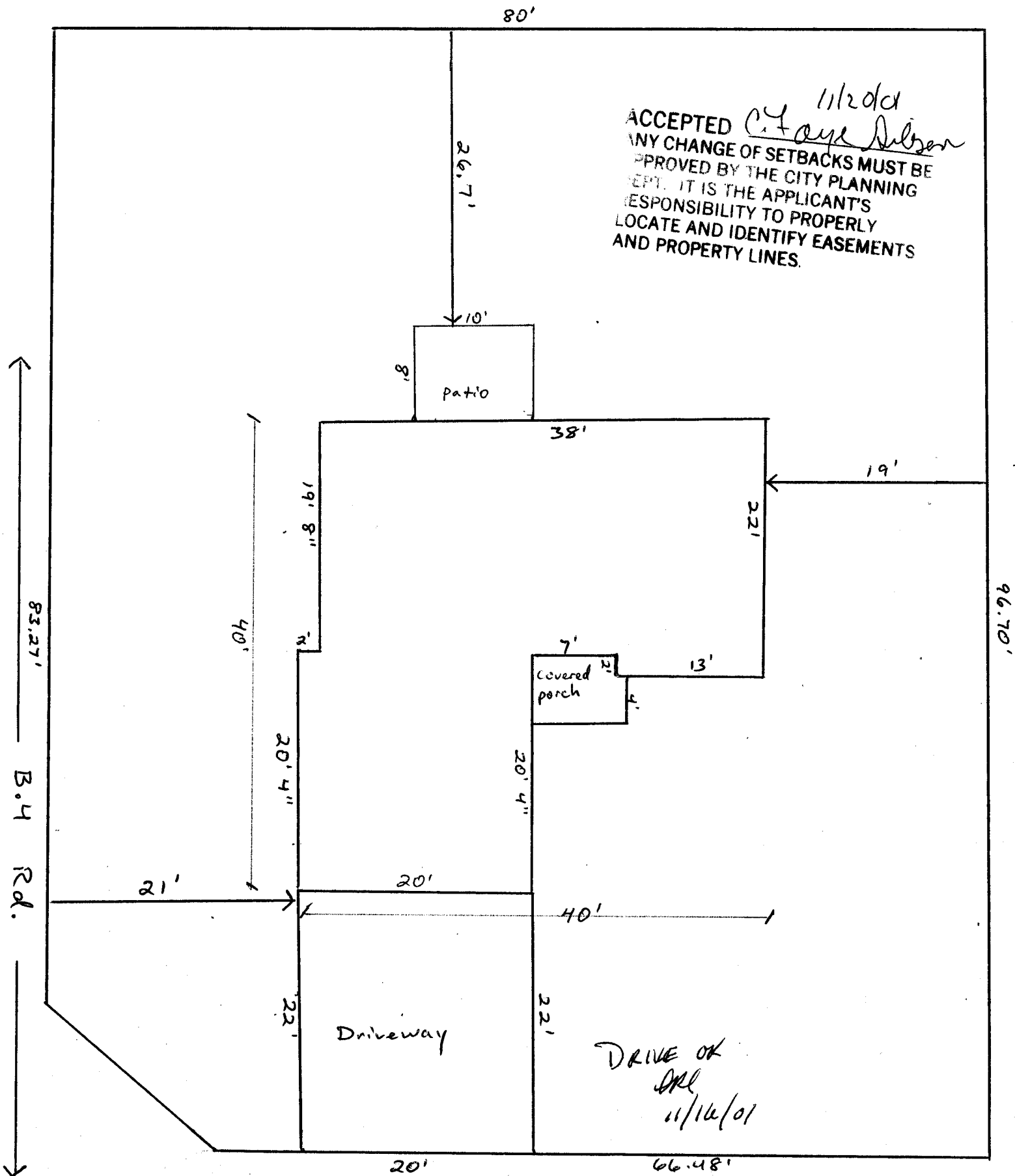

← Arlington Drive →
 241 Arlington Dr. Lot 1 Block 1 Arrowhead Acres II
 # 2943-303-66-001