

FEE \$	10.00
TCP \$	0
SIF \$	292.00

**PLANNING CLEARANCE**  
 (Single Family Residential and Accessory Structures)  
**Community Development Department**

BLDG PERMIT NO. 79199



Your Bridge to a Better Community

(a)

BLDG ADDRESS 3010 Sunlight Dr. SQ. FT. OF PROPOSED BLDGS/ADDITION 1401  
 TAX SCHEDULE NO. 2943-042-67-016 SQ. FT. OF EXISTING BLDGS 0  
 SUBDIVISION Faircloud TOTAL SQ. FT. OF EXISTING & PROPOSED 1401  
 FILING 3 BLK 4 LOT 1 NO. OF DWELLING UNITS:  
 Before: 0 After: 1 this Construction  
 (1) OWNER Grand Ridge Properties NO. OF BUILDINGS ON PARCEL  
 Before: 0 After: 1 this Construction  
 (1) ADDRESS 3032 I-70 Bus. Loop USE OF EXISTING BUILDINGS N/A  
 (1) TELEPHONE 434-4616 DESCRIPTION OF WORK & INTENDED USE Single Family Residence  
 (2) APPLICANT Great Services TYPE OF HOME PROPOSED:  
 (2) ADDRESS 3032 I-70 Bus. Loop  Site Built  Manufactured Home (UBC)  
 (2) TELEPHONE 434-4616  Manufactured Home (HUD)  
 Other (please specify) \_\_\_\_\_

**REQUIRED: One plot plan, on 8 1/2" x 11" paper, showing all existing & proposed structure location(s), parking, setbacks to all property lines, ingress/egress to the property, driveway location & width & all easements & rights-of-way which abut the parcel.**

**THIS SECTION TO BE COMPLETED BY COMMUNITY DEVELOPMENT DEPARTMENT STAFF**

ZONE PD Maximum coverage of lot by structures 35%  
 SETBACKS: Front 23' from property line (PL) Permanent Foundation Required: YES  NO   
 or \_\_\_\_\_ from center of ROW, whichever is greater  
 Side 5' from PL, Rear 25' from PL Parking Req'mt 2  
 Maximum Height 32' Special Conditions \_\_\_\_\_  
 CENSUS 11 TRAFFIC 46 ANN# \_\_\_\_\_

Modifications to this Planning Clearance must be approved, in writing, by the Community Development Department. The structure authorized by this application cannot be occupied until a final inspection has been completed and a Certificate of Occupancy has been issued, if applicable, by the Building Department (Section 305, Uniform Building Code).

I hereby acknowledge that I have read this application and the information is correct; I agree to comply with any and all codes, ordinances, laws, regulations or restrictions which apply to the project. I understand that failure to comply shall result in legal action, which may include but not necessarily be limited to non-use of the building(s).

Applicant Signature Jul A. Marsh CmgwH Date 4/16/01  
 Department Approval Paul/Isac Dragon Date 4/27/01

Additional water and/or sewer tap fee(s) are required:	YES <input checked="" type="checkbox"/>	NO <input type="checkbox"/>	W/O No <input type="checkbox"/>
Utility Accounting	<u>Bohrie Panover</u>		
	Date	<u>4/27-01</u>	

VALID FOR SIX MONTHS FROM DATE OF ISSUANCE (Section 9-3-2C Grand Junction Zoning & Development Code)

*Handwritten signature and date: 10-22-14*

LOT 1 BLOCK 4  
3010 Sunlight Drive  
Mod. Walker, LT

*Handwritten signature: John Meyer*  
*Handwritten date: 4/27/01*

ACCEPTED  
ANY CHANGE OF SETBACKS MUST  
APPROVED BY THE CITY PLANNING  
DEPT. IT IS THE APPLICANT'S  
RESPONSIBILITY TO PROPERLY  
LOCATE AND IDENTIFY EASEMENTS  
AND PROPERTY LINES.

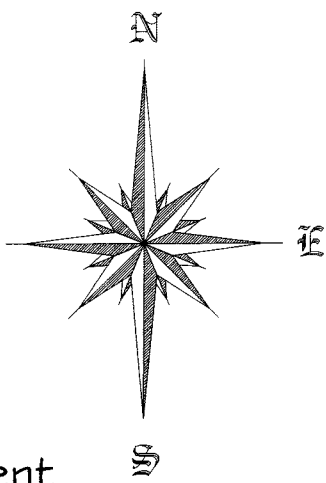
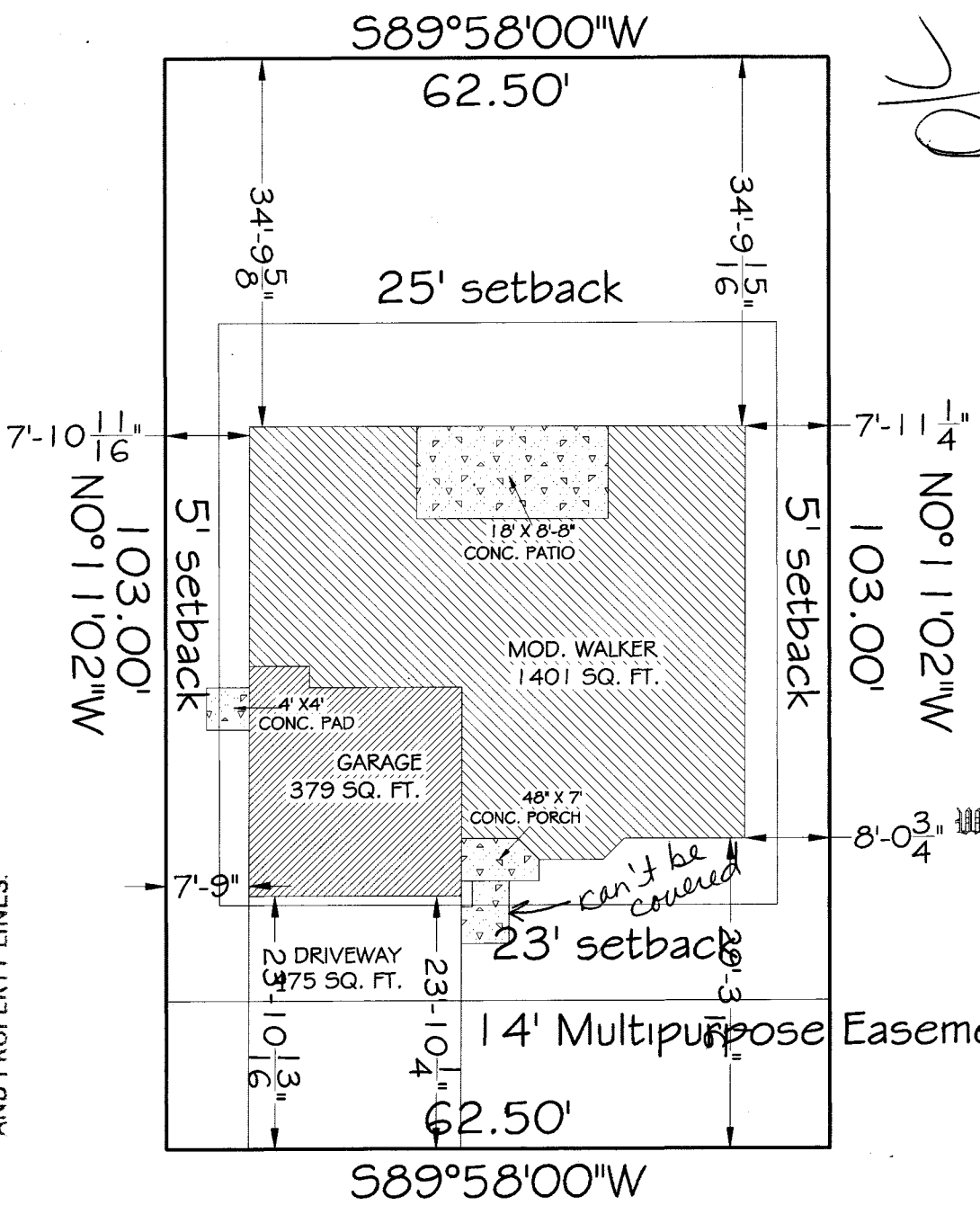

SUNLIGHT DRIVE



WESTERN  
COLORADO  
TESTING,  
INC.

529 25 1/2 Road, Suite B-101  
Grand Junction, Colorado 81505  
(970) 241-7700 • Fax (970) 241-7783  
E-mail: wct@gj.net  
Website: www.westerncolorado.com

April 18, 2001  
WCT # 200901

Great New Homes, Ltd.  
3032 I-70 Business Loop  
Grand Junction, Colorado 81504

Attn: Pat Mullennix  
Development Superintendent

Subject: 3010 Sunlight Drive  
Grand Junction, Colorado  
Faircloud Subdivision, Filings II & III

At your request, on April 18, 2001, we observed the soil conditions in the foundation excavation at the above referenced address. The purpose of our work was to determine if fill of an unknown nature, or if soft virgin soils are present below the proposed footings. This is a requirement of City of Grand Junction Planning Commission, Final Decision FPP-1999-280.

At the time of our visit, the foundation area had been excavated in preparation for a monolithic slab. The area was level, and had been wheel-rolled.

Two test holes were hand-augered within the proposed building location. Holes were three to four feet in depth and located on the East and West sides of the excavation.

The soils were non-expansive, slightly moist, and comprised of native light brown silty clay with sand and gypsum. Soil type and gradation was consistent throughout the augered depth.

Our visual observations indicated that no unknown fill or soft soil conditions are present.

If you have any questions or if we may be of further assistance, please do not hesitate to contact us.

Respectfully Submitted:  
WESTERN COLORADO TESTING, INC.

A handwritten signature in black ink, appearing to read "Michael J. Weigand". The signature is written in a cursive, flowing style.

Michael J. Weigand, PE

OK  
Kurt Danner  
4-20-01