

FEE \$	10.00
TCP, \$	500.00
SIF \$	292.00

**PLANNING CLEARANCE**  
 (Single Family Residential and Accessory Structures)  
**Community Development Department**

BLDG PERMIT NO. 83061



Your Bridge to a Better Community

BLDG ADDRESS 3059 Joel Ct SQ. FT. OF PROPOSED BLDGS/ADDITION 2206

TAX SCHEDULE NO. 2943-161-00044 SQ. FT. OF EXISTING BLDGS 0

SUBDIVISION Cimmaron East TOTAL SQ. FT. OF EXISTING & PROPOSED 2206

FILING 1 BLK 2 LOT 8 NO. OF DWELLING UNITS:  
 Before: 0 After: 1 this Construction

(1) OWNER Grand Ridge Properties NO. OF BUILDINGS ON PARCEL  
 Before: 0 After: 1 this Construction

(1) ADDRESS 3032 I-70 Bus Loop USE OF EXISTING BUILDINGS N/A

(1) TELEPHONE 434-4616 DESCRIPTION OF WORK & INTENDED USE Single family residence

(2) APPLICANT Great Service TYPE OF HOME PROPOSED:  
 Site Built  Manufactured Home (UBC)  
 Manufactured Home (HUD)  
 Other (please specify) \_\_\_\_\_

(2) ADDRESS 3032 I-70 Bus Loop

(2) TELEPHONE 434-4616

**REQUIRED: One plot plan, on 8 1/2" x 11" paper, showing all existing & proposed structure location(s), parking, setbacks to all property lines, ingress/egress to the property, driveway location & width & all easements & rights-of-way which about the parcel.**

**THIS SECTION TO BE COMPLETED BY COMMUNITY DEVELOPMENT DEPARTMENT STAFF**

ZONE PD Maximum coverage of lot by structures \_\_\_\_\_

SETBACKS: Front 20' from property line (PL) Permanent Foundation Required: YES  NO \_\_\_\_\_  
 or \_\_\_\_\_ from center of ROW, whichever is greater

Side 5' from PL, Rear 25' from PL Parking Req'mt 2

Maximum Height \_\_\_\_\_ Special Conditions \_\_\_\_\_

CENSUS 8 TRAFFIC 57 ANN# \_\_\_\_\_

Modifications to this Planning Clearance must be approved, in writing, by the Community Development Department. The structure authorized by this application cannot be occupied until a final inspection has been completed and a Certificate of Occupancy has been issued, if applicable, by the Building Department (Section 305, Uniform Building Code).

I hereby acknowledge that I have read this application and the information is correct; I agree to comply with any and all codes, ordinances, laws, regulations or restrictions which apply to the project. I understand that failure to comply shall result in legal action, which may include but not necessarily be limited to non-use of the building(s).

Applicant Signature [Signature] Date \_\_\_\_\_

Department Approval [Signature] Date 2/5/02

Additional water and/or sewer tap fee(s) are required:	YES <input checked="" type="checkbox"/>	NO <input type="checkbox"/>	W/O No. <u>[Signature]</u>
Utility Accounting	<u>[Signature]</u>	Date	<u>5-5-02</u>

VALID FOR SIX MONTHS FROM DATE OF ISSUANCE (Section 9-3-2C Grand Junction Zoning & Development Code)

(White: Planning) (Yellow: Customer) (Pink: Building Department) (Goldenrod: Utility Accounting)

# JOEL COURT

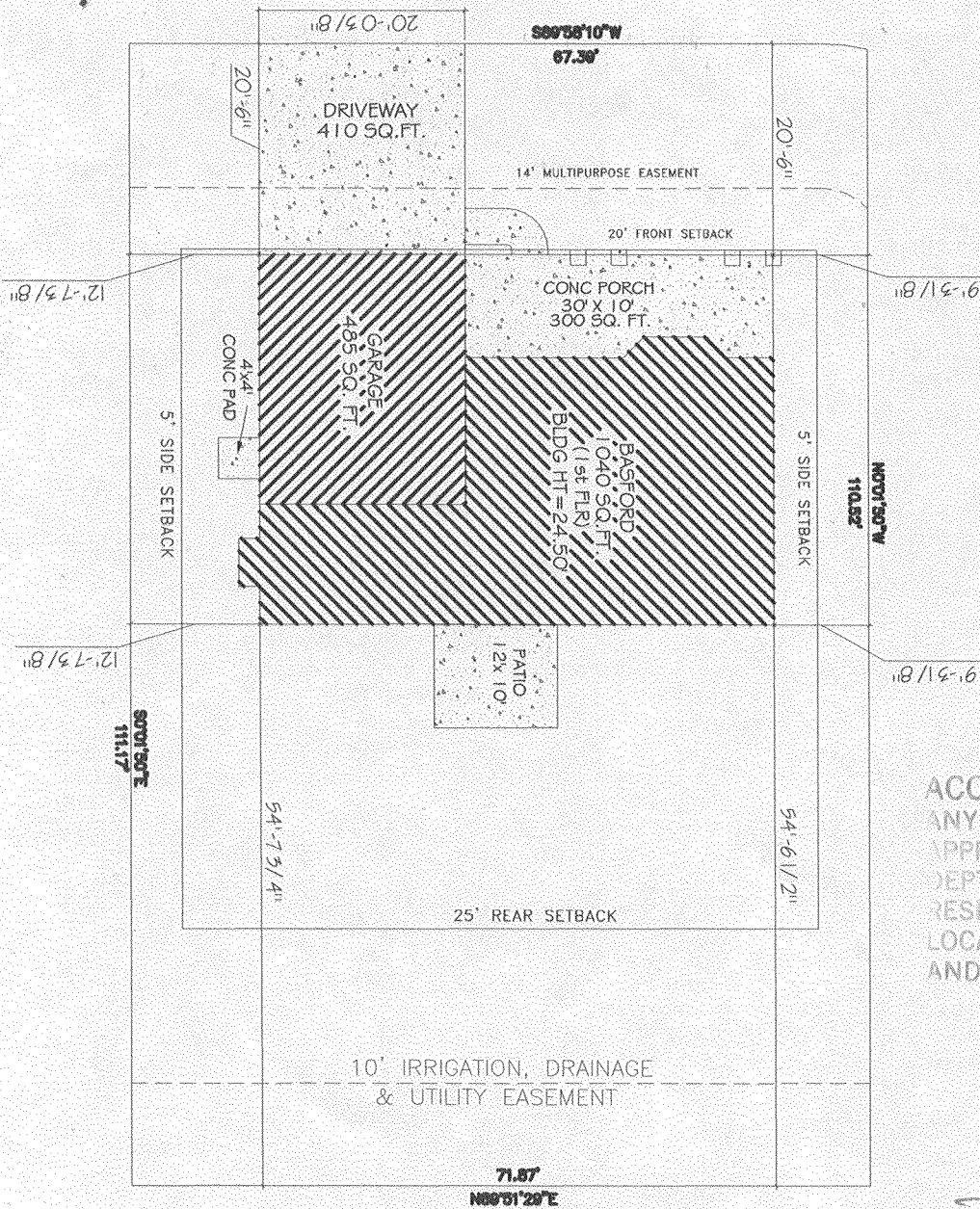

215102  
 ACCEPTED *C. Faye Gibson*  
 ANY CHANGE OF SETBACKS MUST BE APPROVED BY THE CITY PLANNING DEPT. IT IS THE APPLICANT'S RESPONSIBILITY TO PROPERLY LOCATE AND IDENTIFY EASEMENTS AND PROPERTY LINES

DRIVE OK  
 DRP  
 1/29/02

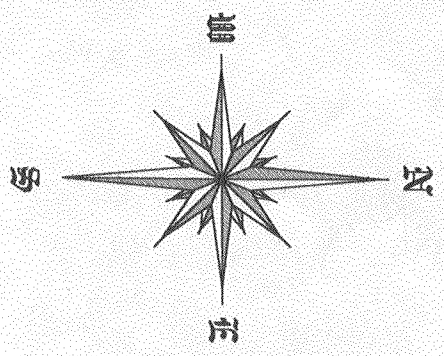

3059 JOEL COURT  
 BLOCK 2  
 LOT 8  
 0.2 Acres.  
 7984.0 Sq. ft.  
 FILING 3

**Geotechnical  
Engineering  
Group, Inc.**

January 31, 2002

**DRAFT**

Great New Homes  
3032 I-70 Business Loop  
Grand Junction, CO 81504

Attention: Jim Campbell

Subject: Excavation Observation  
3059 Joel Court  
Lot 8, Block 2  
Cimarron East Subdivision  
Grand Junction, Colorado  
Job No. 820

As requested, a Geotechnical Engineering Group, Inc. representative visited the site and observed the open foundation excavation 3 times on January 30 + 31, 2002. Soils found in the excavation appeared to be consistent with those identified by the "Subsurface Soils Exploration, Cimarron East Subdivision, Clifton, CO" dated September 17, 1999 by Grand Junction Lincoln DeVore, Inc. (their Job No. 86995-GJ). We observed the completed excavation and a proof roll, made by a JD 310D backhoe with a full bucket that revealed no significant yielding of the completed subgrade and two 12-inch thick lifts of structural fill. We believe the foundation soils are suitable to support a shallow foundation system with a maximum bearing pressure of 1,500 psf as described in the referenced report. We understand spread footing foundations are proposed for the residence and foundation plans have been reviewed by Mesa County Building Department. In our opinion, spread footing foundations designed and constructed to meet or exceed Mesa County Minimum House Foundation Standards and the referenced report will be suitable for the residence. This opinion is based on observation of the completed excavation and proof roll of the foundation excavation.

We appreciate the opportunity to provide materials testing services. When we can be of further service, please call.

Sincerely,  
GEOTECHNICAL ENGINEERING GROUP, INC.

John P. Withers, P.E.  
Principal Engineer

  
Engineering Technician

JPW:mk  
(2 copies sent)

Geotechnical, Environmental and Materials Testing Consultants

(970) 245-4078 • fax (970) 245-7115

685 West Gunnison Ave., Suite 110, Grand Junction, Colorado 81505