

FEE \$	10 <sup>00</sup>
TCP \$	500 <sup>00</sup>
SIF \$	292 <sup>00</sup>

**PLANNING CLEARANCE**  
 (Single Family Residential and Accessory Structures)  
**Community Development Department**

BLDG PERMIT NO. 84471

*Handwritten initials*



Your Bridge to a Better Community

BLDG ADDRESS 381 Skyles SQ. FT. OF PROPOSED BLDGS/ADDITION 1277  
 TAX SCHEDULE NO. 2943-191-19-002 SQ. FT. OF EXISTING BLDGS Ø  
 SUBDIVISION Skyles TOTAL SQ. FT. OF EXISTING & PROPOSED 1277  
 FILING \_\_\_\_\_ BLK \_\_\_\_\_ LOT \_\_\_\_\_  
 NO. OF DWELLING UNITS:  
 Before: Ø After: 1 this Construction  
 NO. OF BUILDINGS ON PARCEL  
 Before: Ø After: 1 this Construction  
 (1) OWNER Grand Ridge Properties  
 (1) ADDRESS 3032 I-70 Bypass USE OF EXISTING BUILDINGS N/A  
 (1) TELEPHONE 434-4616 DESCRIPTION OF WORK & INTENDED USE single family residence  
 (2) APPLICANT Great Services TYPE OF HOME PROPOSED:  
 (2) ADDRESS 3032 I-70 Bypass \_\_\_\_\_ Site Built \_\_\_\_\_ Manufactured Home (UBC)  
 (2) TELEPHONE 434-4616 \_\_\_\_\_ Manufactured Home (HUD) \_\_\_\_\_  
 \_\_\_\_\_ Other (please specify) \_\_\_\_\_

**REQUIRED: One plot plan, on 8 1/2" x 11" paper, showing all existing & proposed structure location(s), parking, setbacks to all property lines, ingress/egress to the property, driveway location & width & all easements & rights-of-way which abut the parcel.**

**THIS SECTION TO BE COMPLETED BY COMMUNITY DEVELOPMENT DEPARTMENT STAFF**

ZONE PD Maximum coverage of lot by structures 35%  
 SETBACKS: Front 25' from property line (PL) Permanent Foundation Required: YES / NO \_\_\_\_\_  
 or \_\_\_\_\_ from center of ROW, whichever is greater  
 Side 7 1/2' from PL, Rear 20' from PL Parking Req'mt 2  
 Maximum Height 32' Special Conditions \_\_\_\_\_  
 CENSUS 8 TRAFFIC 59 ANNEX# \_\_\_\_\_

Modifications to this Planning Clearance must be approved, in writing, by the Community Development Department. The structure authorized by this application cannot be occupied until a final inspection has been completed and a Certificate of Occupancy has been issued, if applicable, by the Building Department (Section 305, Uniform Building Code).

I hereby acknowledge that I have read this application and the information is correct; I agree to comply with any and all codes, ordinances, laws, regulations or restrictions which apply to the project. I understand that failure to comply shall result in legal action, which may include but not necessarily be limited to non-use of the building(s).

Applicant Signature Jul Annunzio Date 5-3-02  
 Department Approval Pat Bushman Date 5-30-02

Additional water and/or sewer tap fee(s) are required:	YES <input checked="" type="checkbox"/>	NO	W/O No. <u>PACGVSD</u>
Utility Accounting	<u>P. Bensley</u>	Date	<u>5/30/02</u>

VALID FOR SIX MONTHS FROM DATE OF ISSUANCE (Section 2.2.C.1.c(1) Grand Junction Zoning & Development Code)

(White: Planning) (Yellow: Customer) (Pink: Building Department) (Goldenrod: Utility Accounting)

# SKYLER ST.

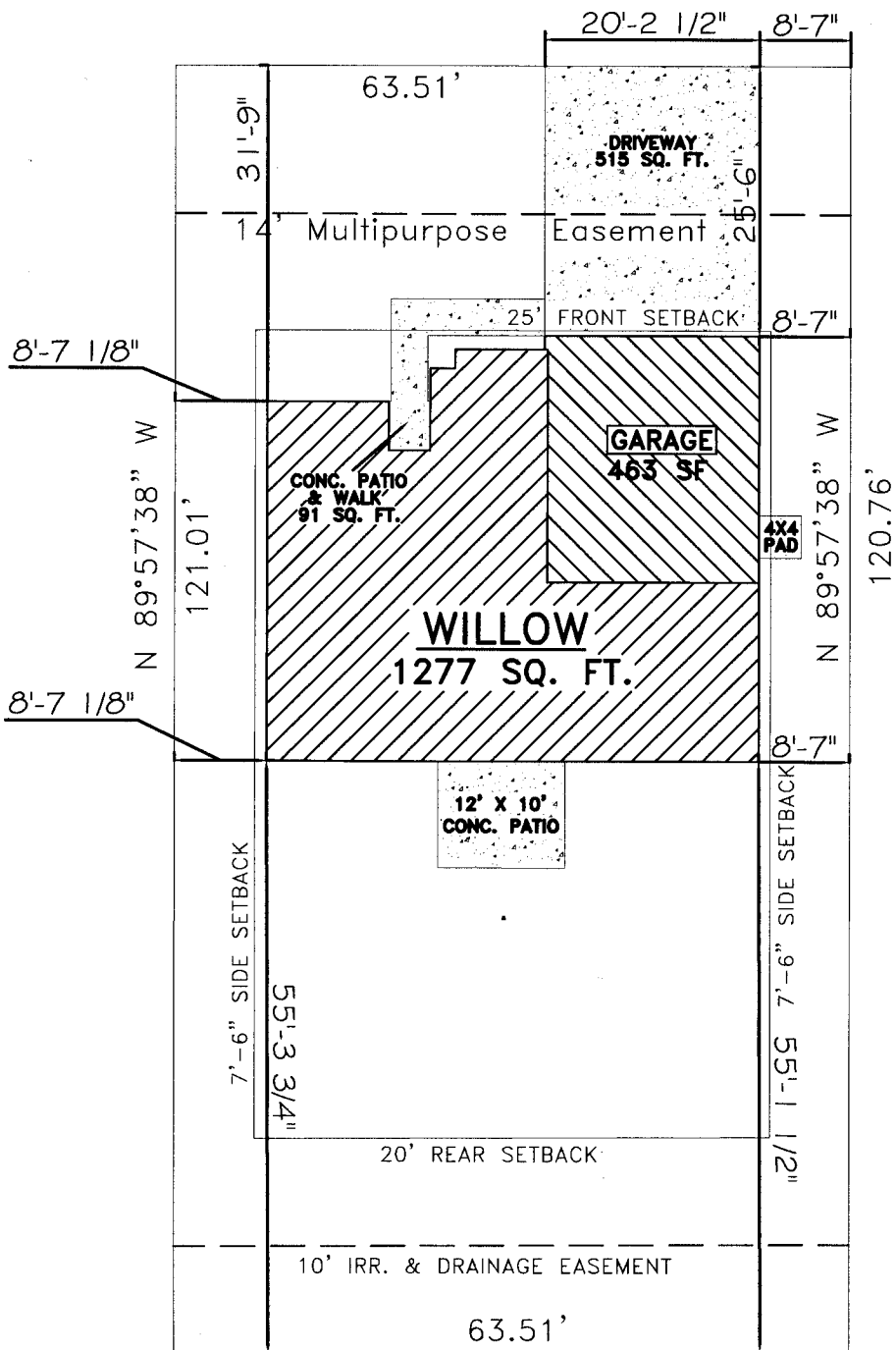

*DRIVE OR  
OR  
5/9/02*

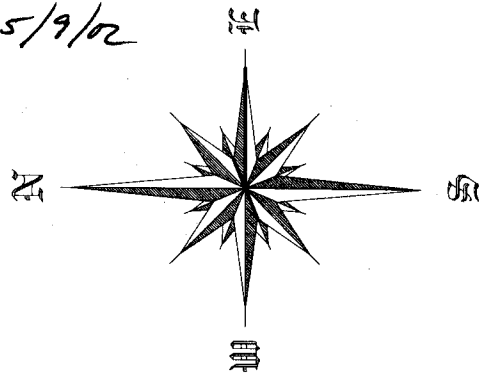

381 SKYLER  
BLOCK 3  
LOT 2  
7677.6 SQ. FT.  
0.18 ACRES