

**LIQUOR AND BEER MEETING
LOCAL LICENSING AUTHORITY
CITY OF GRAND JUNCTION, COLORADO
MUNICIPAL HEARING ROOM, CITY HALL, 250 NORTH 5TH STREET**

MINUTES

WEDNESDAY, OCTOBER 3, 2012, 2:00 P.M.

HEARING OFFICER MICHAEL GRATTAN

I. CALL TO ORDER

The meeting convened at 2:00 p.m. Those present were Hearing Officer Mike Grattan, City Attorney John Shaver, and Deputy City Clerk Debbie Kemp.

II. ADVISEMENT HEARING

1. Weside Delicatessen, Inc. dba The Winery, 642 Main Street, Grand Junction, CO 81501, Hotel and Restaurant

Pursuant to Colorado Revised Statutes §12-47-901(1)(a.5)(I), it is unlawful for any person, including a licensee, manager, or agent of any licensed establishment to sell, serve, exchange, or permit the sale and procurement of any alcohol beverage to or for any person under the age of twenty-one years.

Stephan Schweissing, attorney retained to represent Weside Delicatessen, Inc., was present.

Mr. Schweissing asked that the hearing be set over to allow him time to meet with DeLayne Merritt, City Staff Attorney, and his client on the matter.

Ms. Merritt advised that she and Joe Patrick, Police Department Liquor Investigations Officer, had met with the Licensee, several times and were not making very much progress which resulted in the advisement hearing being set so that the Hearing Officer is aware of where this matter is at.

Hearing Officer Grattan asked Ms. Merritt if she has any objections to a 30 day extension or the waiver of the notification. Ms. Merritt said she has no objections.

Hearing Officer Grattan waived advisement and set the hearing over to November 7, 2012.

III. APPLICATIONS TO RENEW LIQUOR AND BEER LICENSES

1. Myths and Legends Inc. dba Quincy Bar & Grill, 609 Main Street, Grand Junction, CO 81501, Tavern

Adelle Lloyd, owner of Quincy Bar & Grill, and Tia Van Houten, Registered Manager, were present.

Ms. Kemp reported that there were 156 calls for police services during the past year, one resulting in a liquor violation and the majority requiring more than one officer to respond.

City Attorney Shaver advised that he appreciates the information on police calls to the establishment; however, since those calls did not result in specific complaints, it is just general background information.

Ms. Lloyd stated that they are trying harder to comply with laws as they are still on probation for the violation and have increased staff at the bar.

No one was present in opposition to the application.

The application for renewal for Myths and Legends Inc. dba Quincy Bar & Grill was found to be in order and approved.

2. Boomers, LLC dba Boomers, 436 Main Street, Grand Junction, CO 81501, Tavern

Chet Allen, owner of Boomers, was present.

Ms. Kemp reported that the Certificate of Occupancy was recently issued, the liquor license for Boomers was just issued on October 1, 2012, and that the establishment is currently not open for business. However, it has been a year since the approval of the liquor license; therefore the renewal is in order.

City Attorney Shaver asked Ms. Kemp if the liquor license has been held because of the establishment not being in business. Ms. Kemp advised that it was being held until a Certificate of Occupancy was issued.

Hearing Officer Grattan asked if the date of the City License is tied to the issuance of the State License. Ms. Kemp said that is correct.

Hearing Officer Grattan asked Mr. Allen when he plans to open. Mr. Allen advised that the establishment will be open probably in two to three weeks.

The application for renewal for Boomers, LLC dba Boomers was found to be in order and approved.

IV. APPLICATION TO RENEW LIQUOR AND BEER LICENSE AND MODIFICATION OF PREMISES

1. El Mescal, Inc. dba Tequila's Family Mexican Restaurant, 2454 Highway 6 & 50, Suite 119 and 120, Grand Junction, CO 81505, Hotel and Restaurant

Modification: Outdoor dining area, 24 additional seats

John Howe, attorney representing El Mescal, Inc. and Anselmo Munoz, President and majority shareholder of El Mescal, Inc., and Ruby Dominguez, daughter of Anselmo Munoz and circulator of the survey, were present.

Ms. Kemp reported that the paperwork was in order and read the results of the survey into the record (see attached).

City Attorney Shaver asked Ms. Dominguez if she heard and agreed with the results of the survey that Ms. Kemp read into the record and does she believe it to be a true and accurate representation of the survey. Ms. Dominguez said she did. City Attorney Shaver asked Ms. Dominguez to describe how she conducted the survey. Ms. Dominguez said that she and her husband both conducted the survey by each going to separate complexes, which most of the businesses knew them because they eat at the restaurant. They told the contacted people that the restaurant is adding an outside patio, and asked them if they would like to sign the survey and support the restaurant. City Attorney Shaver asked if they made more than one attempt to contact people who were not at home. Ms. Dominguez said that they tried to contact those people twice.

No one was present in opposition to the application.

Mr. Howe explained that the application is to add on a 24 seating for an outdoor patio to the restaurant and, as the survey showed, it would be appreciated by the neighborhood. He asked that both the renewal and modification of premises be approved.

Hearing Officer Grattan stated that, given the area, he feels the survey showed sufficient numbers in favor of the modification and approved the application for renewal and the modification of premises for El Mescal, Inc. dba Tequila's Family Mexican Restaurant.

V. APPLICATION FOR CHANGE IN TRADE NAME

1. Top East Restaurant, Inc. dba Top East Restaurant, 707 Horizon Drive, Grand Junction, CO 81506, Hotel and Restaurant

Trade Name Change to Sakaura Asian Bistro

Quan Bei Zhao, owner of Top East Restaurant, and Peter Young, Assistant Manager at the restaurant and interpreter for Mr. Zhao, were present.

Hearing Officer Grattan disclosed that this matter is getting very close to an impermissible conflict for him. As he has disclosed in the past, he represents Ms. Zhang who has some relationship to the restaurant. The work he is doing involves Mr. Zhao somewhat. City Attorney Shaver said that a change in trade name is not a substantive issue; however it is up to Hearing Officer Grattan and his comfort level if he wants to rule on this issue. In terms of the City's conflict, City Attorney Shaver would waive any conflict based on the continuing disclosures. Hearing Officer Grattan decided to go ahead and rule on this issue because of the nature of the request. He asked Ms. Kemp to make note that on any future substantive issues on this licensee, not including renewals or ministerial matters, to obtain a different Hearing Officer.

The application for a change in trade name for Top East Restaurant, Inc. dba Top East Restaurant, to Top East Restaurant, Inc. dba Sakaura Asian Bistro was found to be in order and approved.

VI. APPLICATION FOR SPECIAL EVENTS PERMIT

1. Grand Junction Elks Home Association, dba Grand Junction Elks Lodge #575, PO Box 1987, Grand Junction, CO 81502, Malt and Vinous Permit – "Oktoberfest" on October 6, 2012 from 10:00 a.m. to 11 p.m., located between 6th and 7th Streets off Colorado Avenue and interior alleys of Main and Ute.

Nick DeMercurio, representing BPO Elks Home, and Kristen Brethauer, were present.

City Attorney Shaver handed Mr. DeMercurio a diagram that he had marked Exhibit A and asked who drew it, what does it depict, and to explain the red line all around the drawing. Mr. DeMercurio said that Ms. Brethauer drew it and it is all the areas of the event and what will be in each area. The red line indicates the fencing and the containment for people and alcohol. City Attorney Shaver asked Mr. DeMercurio to describe the event. Mr. DeMercurio stated that it is a festival for Oktoberfest with beer, wine, food, and music.

City Attorney Shaver asked Mr. DeMercurio if he has personal knowledge of the questionnaire that was completed. Mr. DeMercurio said he is the one who filled out the document.

City Attorney Shaver asked for a better explanation of the location of the event. Hearing Officer Grattan asked Mr. DeMercurio or Ms. Brethauer to indicate on the diagram where the alleyways are. Ms. Kemp provided Hearing Officer Grattan a separate diagram with the event area in smaller scale that showed the streets and the alleyways. Hearing Officer Grattan entered that document into the record as Exhibit B and asked DeMercurio or Ms. Brethauer to describe it, which they did. City Attorney Shaver asked for confirmation that the event does not extend into the alleys. It was confirmed that the alleys are not in the event area.

City Attorney Shaver asked how many attendees are expected at the event, is it an outdoor event, and has it been held before. Mr. DeMercurio said between

6,000 and 8,000 people will attend, it is an outdoor event, and has been held for the last 30 years.

City Attorney Shaver asked how they will insure that there will be no underage service. Mr. DeMercurio said that they will have members from the Elks Lodge as well as security at the entranceway to the beer and wine that will be checking identification and wrist bands will be used for those 21 years old or older. There will also be hired security and members from the Elks Lodge roving and monitoring the area. City Attorney Shaver asked if there have ever been any problems with alcohol service in the past. Mr. DeMercurio said there have never been any problems.

Ms. Brethauer pointed out a small discrepancy on the location description for the event. Part of the event is between 5th and 6th Street. Hearing Officer Grattan also pointed out that Exhibit B shows a portion of the event as not part of the licensed area. Ms. Brethauer said that it should be part of the licensed area. Hearing Officer Grattan asked Ms. Brethauer to correct the diagram on Exhibit B, which she did. City Attorney Shaver also noted that the event does take up approximately half of the block of 5th Street.

Hearing Officer Grattan amended the location on the application to match Exhibit B and found that under CRS 12-48-106, there are no grounds to find that the issuance would be injurious to the public welfare; the application for a Special Events permit was in order and approved.

2. Colorado Mesa University Foundation, 1450 N. 12th Street, Grand Junction, CO 81501, Malt, Vinous, and Spirituous Permit - "Steak and Crab Feast" on October 13, 2012 from 2:00 p.m. to 7:00 p.m., located on the grassy area east of Houston Hall between the building and 12th Street.

Chuck Pipher, Head Wrestling Coach for CMU, and Rick Adleman, Director of Alumni Relations, were present.

There was no one present in opposition to the application.

City Attorney Shaver asked Mr. Pipher or Mr. Adleman to describe the nature of the event and what they hope to occur. Mr. Pipher said that the event is a fund-raising event for the wrestling team and for the athletic department.

City Attorney Shaver handed Mr. Pipher a diagram that was provided with the application and asked him to describe it for the Authority (see Exhibit A). Mr. Pipher stated that the diagram shows where the grassy area is and where the beer garden would be set up. City Attorney Shaver asked if there was a perimeter security proposed in the event area to contain the alcohol. Mr. Pipher said yes, there will be the orange mesh fencing and parking barriers. There will be only one entrance for both people who are coming in and people who are going out. City Attorney Shaver asked who will be checking identification and what provisions have been made to prevent overservice. Mr. Pipher said that Big O Tires, a sponsor, will be checking identification along with some other

adults who have done it in the past, and staff members. TIPs trained adults will be there to insure there is no overservice.

City Attorney Shaver asked if the event has been conducted previously. Mr. Pipher said that it has, this is the seventh year although alcohol was not served the first couple of years.

Mr. Pipher asked if the application could be amended to serve alcohol until 9:00 p.m. instead of 7:00 p.m.

Hearing Officer Grattan found that the application as amended, with the alcohol service times from 2:00 p.m. to 9:00 p.m., submitted by Colorado Mesa University Foundation is in order and approved.

3. Western Equality, 740 Gunnison Avenue, Suite 212, Grand Junction, CO 81501, Malt, Vinous, and Spirituous Permit – "Out Fest" on October 13, 2012 from 9:00 p.m. to 1:00 a.m., located in the Gym area of the building.

Jerry Shelton, Board President of Western Equality, was present.

City Attorney Shaver handed Mr. Shelton a diagram that he had marked Exhibit A and asked him to describe it. Mr. Shelton said that it is the downstairs of the building that Western Equality occupies; the red line indicates the area that is contained. Everything outside of that is locked. The gymnasium is in the middle, there are bathrooms, and they will be using the kitchen to prepare food. City Attorney Shaver asked if the red line could be drawn around the entire perimeter indicating the licensed area. Mr. Shelton apologized for not doing that previously and completed the perimeter in red. City Attorney Shaver asked how many years they have been holding this event and have there ever been any problems with alcohol service. Mr. Shelton said 12 years for the event, but this will only be the third year of having alcohol at the event and they have not had any problems. City Attorney Shaver asked Mr. Shelton to describe how they intend on conducting the alcohol service. Mr. Shelton said there is only one entrance and exit, identification is verified, and there are two different wrist bands, one for under 21 years of age, and one for 21 years old and older. There will be two people and security at the door, in the parking lot, and watching the street. There will be three other security people wandering the event to make sure there is no passing of drinks and the bartender and bar back have been trained to not overserve.

Hearing Officer Grattan found that under CRS 12-48-106, the application by Western Equality is in order and approved. There are no grounds to deny the request, the location in the community is appropriate, and because of the nature of the event, it seems like a logical place to conduct the event.

VII. APPLICATION FOR NEW LICENSE – RESOLUTION AND FINDINGS AND DECISION

1. D&H Good, LLC dba Papa Kelsey's, 1141 N. 25th Street, Grand Junction, CO 81501, Beer and Wine

Sole Member: Heather L. Good, 825 E. Ottley #D-4, Fruita, CO 81521

Heather Good, owner of Papa Kelsey's, and Chris Lange, employee at Papa Kelsey's and circulator of survey, were present.

Ms. Kemp reported that CBI/FBI investigations were still pending on the owner.

Ms. Kemp read the results of the survey that was conducted into the record (see attached).

City Attorney Shaver asked Ms. Good if the results of the survey that were read into the record were a true and accurate representation of what she knew. Ms. Good said yes. City Attorney Shaver asked how the survey was conducted. Ms. Good said that they started at noon and surveyed until about 6:00 p.m. or 7:00 p.m. on weekdays and weekends. City Attorney Shaver asked about the 142 people contacted that were listed on the exhibits that stated several were re-contacted. Ms. Good stated that on several of the re-contacts, they were able to get signatures. City Attorney Shaver asked if the number of the 142 unsuccessful contacts were then reduced because of being re-contacted. Ms. Good said yes. City Attorney Shaver asked if this establishment has been in business for some time. Ms. Good stated that it has been in business for 23 years; however she just purchased it on September 1st.

Hearing Officer Grattan noted that the numbers for businesses contacted were low but he found that they are sufficient because it is mostly a residential area and the residential numbers are amazingly high and he said that he appreciated all the efforts put forth on the survey.

The application for a new beer and wine license for D&H Good, LLC dba Papa Kelsey's was found to be in order and approved. The City Clerk's office will prepare a resolution for Hearing Officer Grattan's signature.

VIII. REVIEW AND AUTHORIZE STIPULATION, AGREEMENT AND ORDER

1. 314 Main, LLC dba Dream Café, 314 Main Street, Grand Junction, CO 81501, Hotel and Restaurant

Pursuant to Colorado Revised Statutes §12-47-901(1)(a.5)(I), it is unlawful for any person, including a licensee, manager, or agent of any licensed establishment to sell, serve, exchange, or permit the sale and procurement of any alcohol beverage to or for any person under the age of twenty-one years.

Stephan Schweissing, attorney representing 314 Main, LLC, was present.

Mr. Schweissing stated that Mr. Bell, manager and part owner of Dream Café, was present. Mr. Howard is also involved in the ownership of Dream Café but he is not present.

Staff Attorney DeLayne Merritt was also present and said that this matter is a result of a violation that happened July 19, 2012 for sale of alcohol to a minor at the location during an operation that the Grand Junction Police conducted for the local licensees.

Based on a lack of violation history for the licensee, a fine in lieu of suspension was offered. The Licensee agreed to a seven day suspension of its license as penalty for the violation. Five days of the suspension shall be held in abeyance for a period of one year from the date of the approval of this agreement. Based on their financials for July of 2012, the licensee met the minimum amount of \$200 required by law for the fine.

Mr. Schweissing advised that Dream Café does not do a huge amount of sales of alcohol. They do have a no tolerance policy for these types of incidents. The employee was terminated as their policy requires.

Hearing Officer Grattan executed the Stipulation, Agreement, and Order and asked Ms. Kemp to deliver it in accordance with the Certificate of Mailing.

Mr. Schweissing presented a check to Ms. Kemp to cover the fine.

IX. OTHER BUSINESS

Hearing Officer Grattan advised Mr. Patrick that he appreciated the police report provided on Quincy's Bar and Grill but there was nothing in the application that gave reason to not grant the renewal of the liquor license. If there had been an objection to deny the renewal based on what is perceived to be inappropriate conduct, someone needed to make a complaint.

City Attorney Shaver agreed and said that the City has an ordinance that require liquor licensee's call the police when there is a reason to. Even though it may not be something that they are responsible for, they call which makes their numbers of calls appear high. Particularly for that type of establishment, the City does not want to discourage them from calling the police.

Hearing Officer Grattan also asked Ms. Kemp if the Questionnaire for Special Events Permits could be modified to include a line on the form for past history of the event, i.e. has the event ever been held before? If so, how many years? Have there ever been any violations or citations? Ms. Kemp stated she will revise the form to include those questions.

X. ADJOURNMENT

The meeting was adjourned at 3:02 p.m.

NEXT REGULAR MEETING – October 17, 2012

MEMO: Local Licensing Authority
FROM: Juanita Peterson, Deputy City Clerk
DATE: September 25, 2012
SUBJECT: Application for a Modification of Premises to Increase
Licensed Area for an Outdoor Patio

El Mescal Inc. filed an application with the Local Licensing Authority on August 30, 2012 for a modification of premises at 2454 Highway 6 & 50, Suite 119 under the trade name Tequilas Family Mexican Restaurant. The application and supplementary documents were reviewed, found to be in order, and accepted. The hearing date was set for October 3, 2012.

In order to address the reasonable requirements of the neighborhood and the desires of the adult inhabitants of the neighborhood, the applicant conducted a survey. The neighborhood boundaries are defined as: G Road on the north, Colorado River on the south, 25 Road on the east and 23 ½ Road on the west and includes both sides of the streets as the outer boundaries.

The results of that survey are as follows:

If you support/oppose this proposed modification of premises as increasing the licensed area to include a patio because this will not conflict with the reasonable requirements of the designated area and it is your desire the modification be approved/not approved.

Business Results:	FAVOR:	56
	OPPOSE:	0

Residential Results:	FAVOR:	38
	OPPOSE:	0

There was one who did not answer yes or no.

No letters of opposition or counterpetitions have been filed to date.

There were 3 sheets of "exhibits to survey petition" that indicated that 4 persons were under 21 years of age, 8 people refused to sign, 16 no answers, and 10 no solicitors, and 5 other. There were 3 disqualified as they were out of the survey area.

Reports have been requested from the Grand Junction Police Department, Fire Department, Health Department and the Grand Junction Sales Tax Department to verify they are in compliance with this request.

The number of similar-type outlets in the survey area is as follows:

Hotel and Restaurant – 12 (Boston's The Gourmet Pizza, Carino's Italian, Chili's Grill and Bar, Chuck E. Cheese's, Conchita's Mexican Restaurant, Famous Dave's Bar B Que, Genghis Grill, Olive Garden, Outback Steakhouse, Red Lobster #685, Cinnamon Grill, and Buffalo Wild Wings).

That concludes this report.

cc: Applicant
John Howe, Howe, Hoskins Farina & Kampf
John Shaver, City Attorney
Joe Patrick, Grand Junction Police Department
File

81505

SURVEY BOUNDARY AREA
NORTH - G ROAD
SOUTH - COLORADO RIVER
EAST - 25 ROAD
WEST - 23 1/2 ROAD

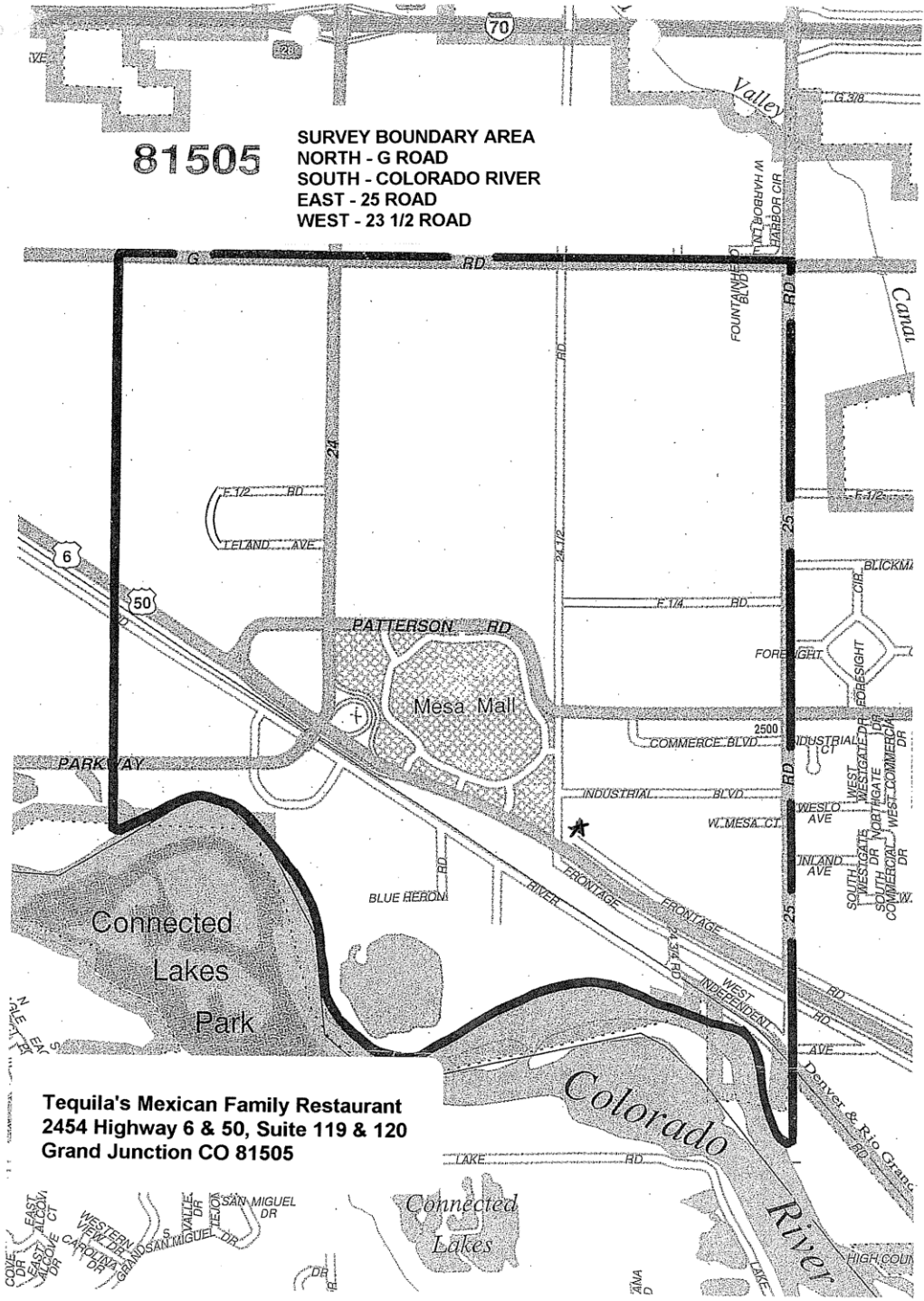

Tequila's Mexican Family Restaurant
2454 Highway 6 & 50, Suite 119 & 120
Grand Junction CO 81505

COVE DR
EAST ALCON DR
WEST ALCON DR
WESTERN VIEW DR
CAROLINA DR
S VALLE DR
S VALLE DR
S VALLE DR
SAN MIGUEL DR
SAN MIGUEL DR
SAN MIGUEL DR

EXHIBIT TO SURVEY PETITION

Page ___ of ___

FOR: _____

Street No.	Street Name	Reason				Additional Attempts
		<input type="checkbox"/> Not 21 Years of Age	<input type="checkbox"/> Refused to Sign	<input type="checkbox"/> No Answer	<input type="checkbox"/> No Solicitors	<input type="checkbox"/> Yes <input type="checkbox"/> No # of attempts
057 1/2	Serenity Lane GJCO 81505	<input type="checkbox"/>	<input checked="" type="checkbox"/>	<input type="checkbox"/>	<input type="checkbox"/>	
057	Serenity Lane GJCO 81505	<input type="checkbox"/>	<input type="checkbox"/>	<input checked="" type="checkbox"/>	<input type="checkbox"/>	NO
780	Brookwillow Lane GJCO 81505	<input type="checkbox"/>	<input checked="" type="checkbox"/>	<input type="checkbox"/>	<input type="checkbox"/>	NO
050 1/2	Serenity Lane GJCO 81505	<input type="checkbox"/>	<input type="checkbox"/>	<input checked="" type="checkbox"/>	<input type="checkbox"/>	NO
052	Serenity Lane GJCO 81505	<input type="checkbox"/>	<input type="checkbox"/>	<input checked="" type="checkbox"/>	<input type="checkbox"/>	NO
2454	Brookwillow Lane GJCO 81505	<input type="checkbox"/>	<input type="checkbox"/>	<input checked="" type="checkbox"/>	<input type="checkbox"/>	NO
2450	Brookwillow Loop GJCO 81505	<input type="checkbox"/>	<input type="checkbox"/>	<input checked="" type="checkbox"/>	<input type="checkbox"/>	NO
2450 1/2	Brookwillow Ct GJCO 81505	<input type="checkbox"/>	<input type="checkbox"/>	<input type="checkbox"/>	<input checked="" type="checkbox"/>	NO
2450	Brookwillow Ct GJCO 81505	<input type="checkbox"/>	<input type="checkbox"/>	<input checked="" type="checkbox"/>	<input type="checkbox"/>	NO
067	Pleasant St GJCO 81505	<input type="checkbox"/>	<input checked="" type="checkbox"/>	<input checked="" type="checkbox"/>	<input checked="" type="checkbox"/>	NO don't drink alcohol
2450 1/2	Brookwillow Ct GJCO 81505	<input type="checkbox"/>	<input type="checkbox"/>	<input checked="" type="checkbox"/>	<input type="checkbox"/>	yes (2)
2400	Brookwillow Ct GJCO 81505	<input type="checkbox"/>	<input type="checkbox"/>	<input checked="" type="checkbox"/>	<input type="checkbox"/>	yes (2)
2400 1/2	Brookwillow Ct GJCO 81505	<input type="checkbox"/>	<input type="checkbox"/>	<input type="checkbox"/>	<input type="checkbox"/>	NO
2404	Brookwillow Ct GJCO 81505	<input checked="" type="checkbox"/>	<input type="checkbox"/>	<input type="checkbox"/>	<input type="checkbox"/>	NO

EXHIBIT TO SURVEY PETITION

Page ___ of ___

FOR: Modification of Premises for Tequilas Mex Rest @ 2454 Hwy 6+00.

Street No.	Street Name	Reason				Additional Attempts
		<input type="checkbox"/> Not 21 Years of Age	<input type="checkbox"/> Refused to Sign	<input type="checkbox"/> No Answer	<input type="checkbox"/> No Solicitors	<input type="checkbox"/> Yes <input type="checkbox"/> No # of attempts
2404	Hwy 6-50 #130 GJCO 81505	<input type="checkbox"/>	<input type="checkbox"/>	<input type="checkbox"/>	<input type="checkbox"/>	yes
2404	Hwy 6-50 #124 GJCO 81505	<input type="checkbox"/>	<input type="checkbox"/>	<input type="checkbox"/>	<input type="checkbox"/>	yes (2)
2474	Hwy 6-50 # B GJCO 81505	<input type="checkbox"/>	<input type="checkbox"/>	<input type="checkbox"/>	<input type="checkbox"/>	
2454	Hwy 6-50 #113 GJCO 81505	<input type="checkbox"/>	<input type="checkbox"/>	<input type="checkbox"/>	<input type="checkbox"/>	yes (2)
2454	Hwy 6-50 #102 GJCO 81505	<input type="checkbox"/>	<input type="checkbox"/>	<input type="checkbox"/>	<input type="checkbox"/>	Corporation Comp. Contact sign.
2454	Hwy 6-50 #110 GJCO 81505	<input checked="" type="checkbox"/>	<input type="checkbox"/>	<input type="checkbox"/>	<input type="checkbox"/>	
2454	Hwy 6-50 #109 GJCO 81505	<input type="checkbox"/>	<input type="checkbox"/>	<input type="checkbox"/>	<input type="checkbox"/>	yes (2)
2454	Hwy 6-50 #117 GJCO 81505	<input type="checkbox"/>	<input type="checkbox"/>	<input type="checkbox"/>	<input type="checkbox"/>	not interested doesn't care
2404	Hwy 6-50 #331 GJCO 81505	<input type="checkbox"/>	<input type="checkbox"/>	<input checked="" type="checkbox"/>	<input type="checkbox"/>	
2404	F1/4 Rd #342 GJCO 81505	<input type="checkbox"/>	<input type="checkbox"/>	<input checked="" type="checkbox"/>	<input type="checkbox"/>	
2404	F1/4 Rd #442 GJCO 81505	<input type="checkbox"/>	<input type="checkbox"/>	<input checked="" type="checkbox"/>	<input type="checkbox"/>	
2404	F1/4 #441 GJCO 81505	<input type="checkbox"/>	<input checked="" type="checkbox"/>	<input type="checkbox"/>	<input type="checkbox"/>	Doesn't make a difference according to them.
2472	F1/4 Rd # GJCO 81505	<input type="checkbox"/>	<input type="checkbox"/>	<input type="checkbox"/>	<input checked="" type="checkbox"/>	
067	Serenity Lane GJCO 81505	<input type="checkbox"/>	<input type="checkbox"/>	<input type="checkbox"/>	<input checked="" type="checkbox"/>	

EXHIBIT TO SURVEY PETITION

Page ___ of ___

FOR: _____

Street No.	Street Name	Reason	Additional Attempts
2477	Thunder Mountain Dr GJCO 81505	<input type="checkbox"/> Not 21 Years of Age <input type="checkbox"/> Refused to Sign <input checked="" type="checkbox"/> No Answer <input type="checkbox"/> No Solicitors <input type="checkbox"/> Other	<input type="checkbox"/> Yes <input type="checkbox"/> No # of attempts
2477	#21 Thunder Mountain Dr GJCO 81505	<input type="checkbox"/> Not 21 Years of Age <input type="checkbox"/> Refused to Sign <input checked="" type="checkbox"/> No Answer <input type="checkbox"/> No Solicitors <input type="checkbox"/> Other	NO
2477	#27 Thunder Mountain Dr GJCO 81505	<input type="checkbox"/> Not 21 Years of Age <input type="checkbox"/> Refused to Sign <input type="checkbox"/> No Answer <input checked="" type="checkbox"/> No Solicitors <input type="checkbox"/> Other	NO
2477	#24 Thunder Mountain Dr GJCO 81505	<input type="checkbox"/> Not 21 Years of Age <input type="checkbox"/> Refused to Sign <input type="checkbox"/> No Answer <input checked="" type="checkbox"/> No Solicitors <input type="checkbox"/> Other	NO
2473	#22 Thunder Mountain Dr GJCO 81505	<input type="checkbox"/> Not 21 Years of Age <input type="checkbox"/> Refused to Sign <input type="checkbox"/> No Answer <input checked="" type="checkbox"/> No Solicitors <input type="checkbox"/> Other	NO
2473	#23 Thunder Mountain Dr GJCO 81505	<input type="checkbox"/> Not 21 Years of Age <input type="checkbox"/> Refused to Sign <input type="checkbox"/> No Answer <input checked="" type="checkbox"/> No Solicitors <input type="checkbox"/> Other	NO
2473	#21 Thunder Mountain Dr GJCO 81505	<input type="checkbox"/> Not 21 Years of Age <input type="checkbox"/> Refused to Sign <input type="checkbox"/> No Answer <input checked="" type="checkbox"/> No Solicitors <input type="checkbox"/> Other	NO
2473	#20 Thunder Mountain Dr GJCO 81505	<input type="checkbox"/> Not 21 Years of Age <input type="checkbox"/> Refused to Sign <input type="checkbox"/> No Answer <input checked="" type="checkbox"/> No Solicitors <input type="checkbox"/> Other	NO
2473	#19 Thunder Mountain Dr GJCO 81505	<input type="checkbox"/> Not 21 Years of Age <input type="checkbox"/> Refused to Sign <input checked="" type="checkbox"/> No Answer <input type="checkbox"/> No Solicitors <input type="checkbox"/> Other	yes (2)
2461	#742 F1/4 Rd. GJCO 81505	<input type="checkbox"/> Not 21 Years of Age <input type="checkbox"/> Refused to Sign <input checked="" type="checkbox"/> No Answer <input type="checkbox"/> No Solicitors <input type="checkbox"/> Other	yes (2)
2462	#743 F1/4 Rd GJCO 81505	<input type="checkbox"/> Not 21 Years of Age <input type="checkbox"/> Refused to Sign <input checked="" type="checkbox"/> No Answer <input type="checkbox"/> No Solicitors <input type="checkbox"/> Other	yes (2)
2461	#800 F1/4 Rd GJCO 81505	<input type="checkbox"/> Not 21 Years of Age <input type="checkbox"/> Refused to Sign <input type="checkbox"/> No Answer <input type="checkbox"/> No Solicitors <input type="checkbox"/> Other	no
2462	#805 F1/4 Rd GJCO 81505	<input type="checkbox"/> Not 21 Years of Age <input type="checkbox"/> Refused to Sign <input type="checkbox"/> No Answer <input checked="" type="checkbox"/> No Solicitors <input type="checkbox"/> Other	NO
2461	#722 F1/4 Rd GJCO 81505	<input type="checkbox"/> Not 21 Years of Age <input type="checkbox"/> Refused to Sign <input type="checkbox"/> No Answer <input type="checkbox"/> No Solicitors Other out of town	NO
2461	#811 F1/4 Rd GJCO 81505	<input type="checkbox"/> Not 21 Years of Age <input type="checkbox"/> Refused to Sign <input type="checkbox"/> No Answer <input checked="" type="checkbox"/> No Solicitors <input type="checkbox"/> Other	NO

0 2 5 7 other-1

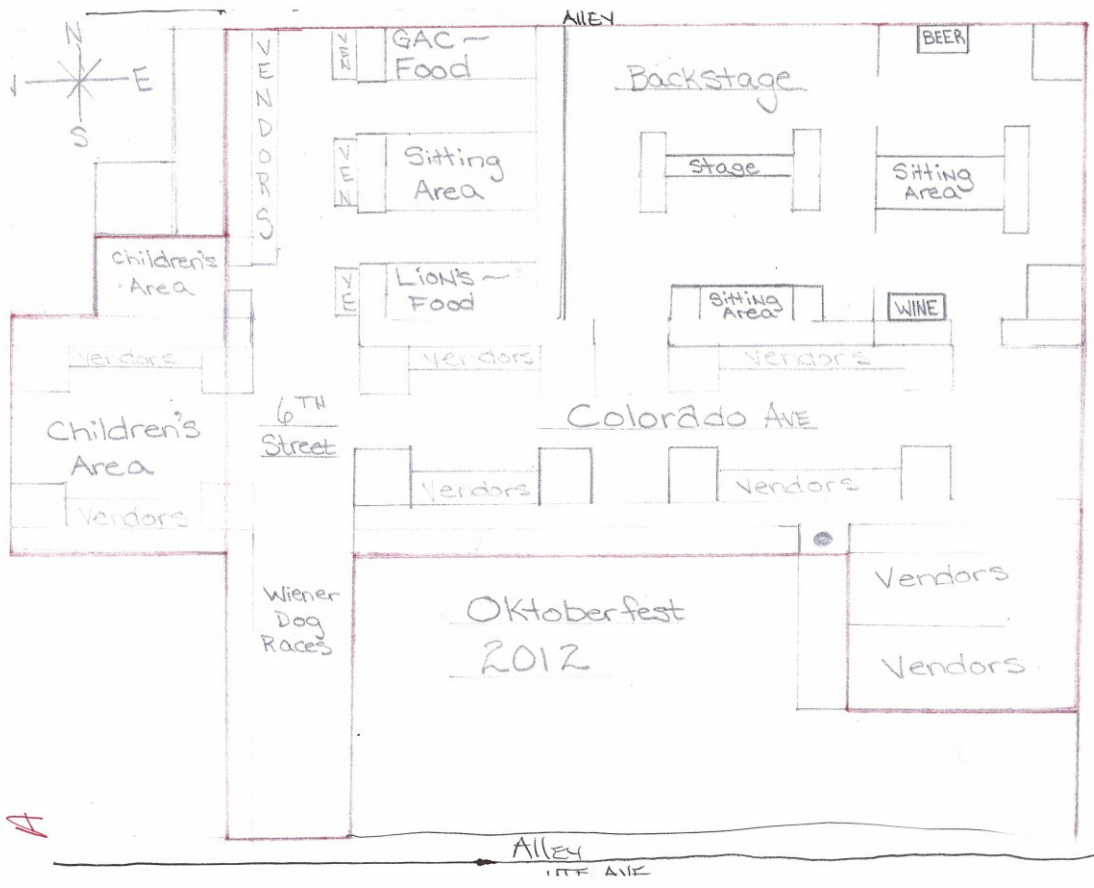

A

B

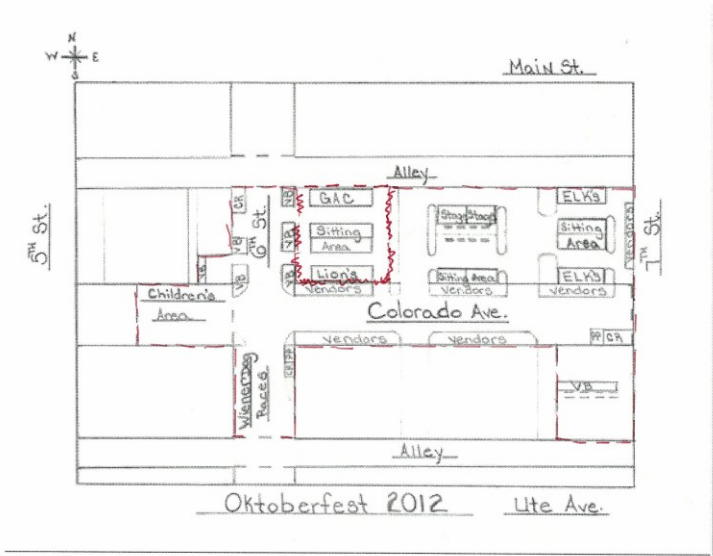



COLORADO MESA UNIVERSITY

Exhibit A

Academic Quad

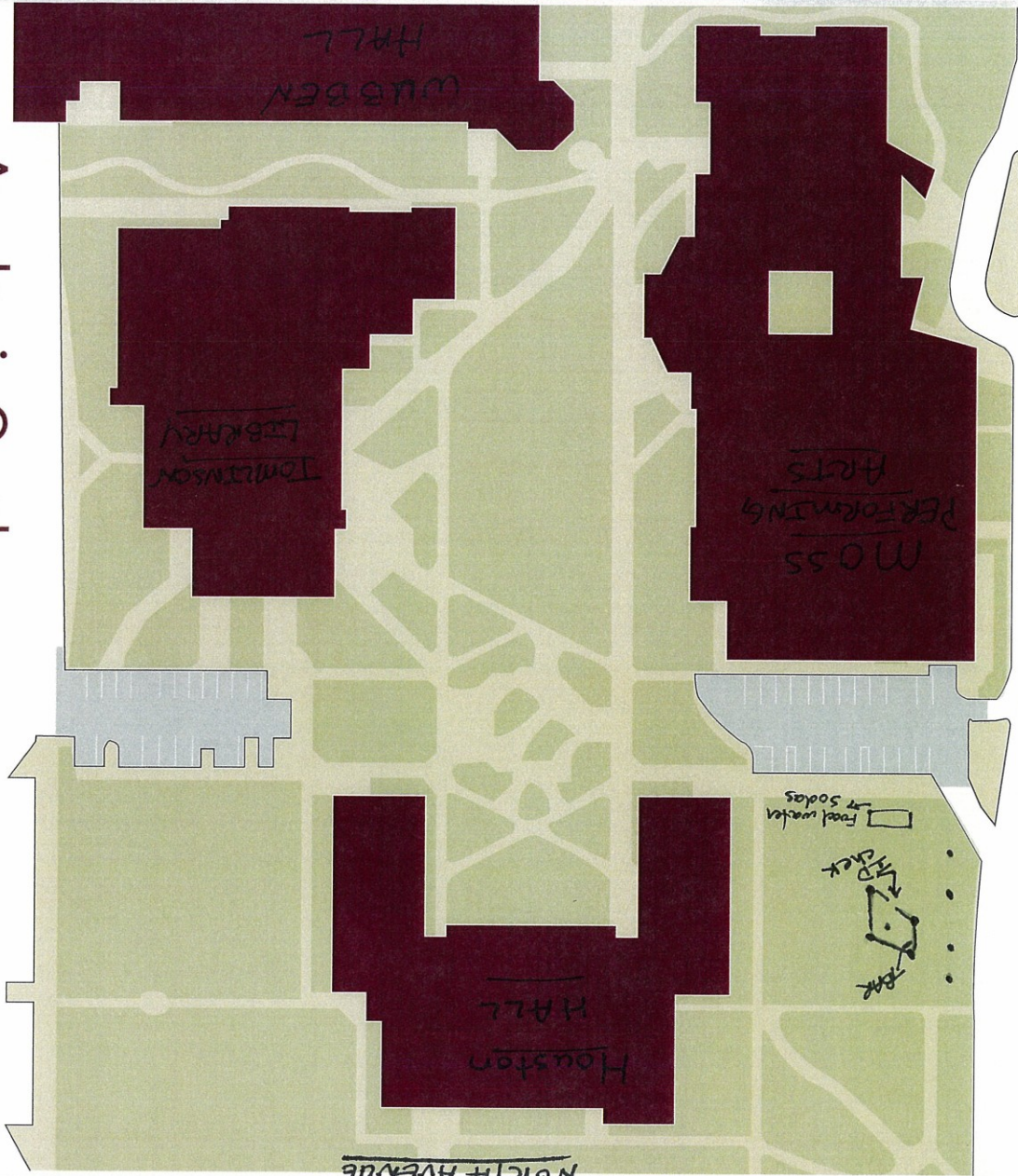

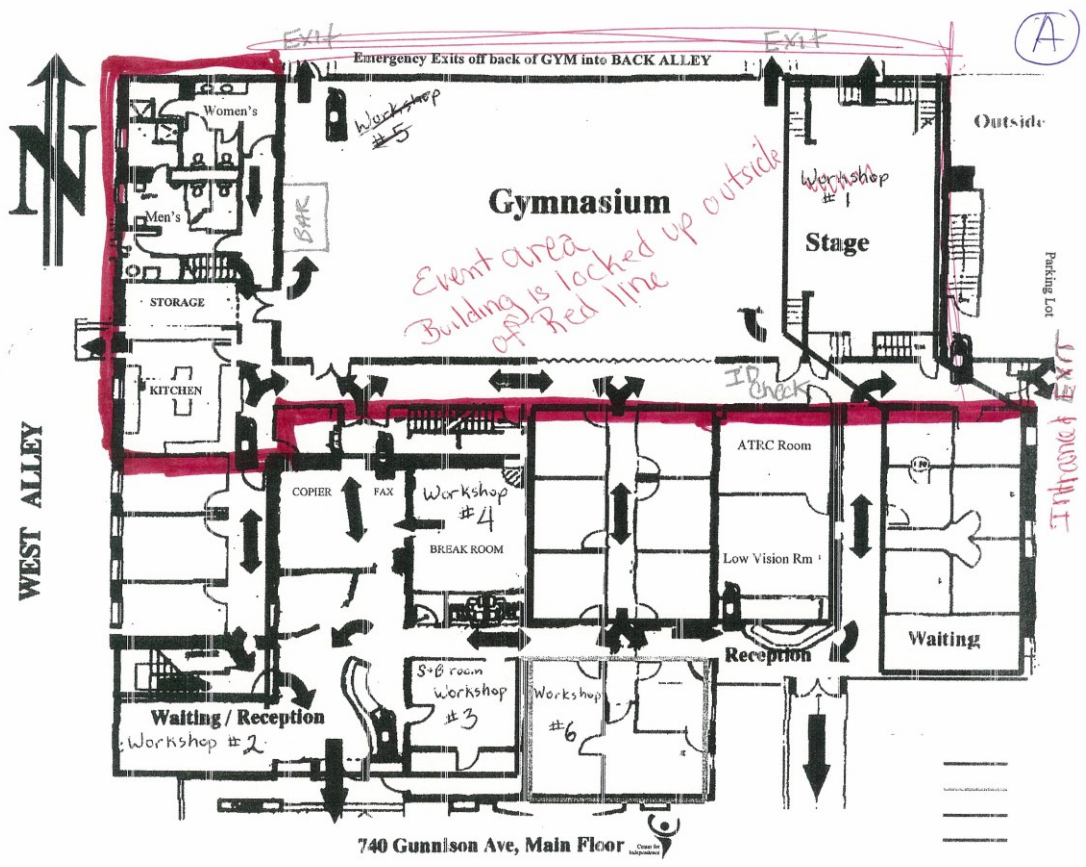

MEMO: Local Licensing Authority
FROM: Juanita Peterson, Deputy City Clerk
DATE: September 25, 2012
SUBJECT: Application for a New Beer and Wine Liquor License by D&H Good LLC dba Papa Kelsey's, 1141 N. 25th Street

D&H Good LLC filed an application with the Local Licensing Authority on August 22, 2012 for a beer and wine liquor license permitting sales of alcohol beverages by the drink for consumption on the premises at 1141 N. 25th Street under the trade name of Papa Kelsey's. The application and supplementary documents were reviewed, found to be in order and accepted. A copy was sent to the State Liquor Enforcement Division for a Concurrent Review. The hearing date was set for October 3, 2012. The Notice of Hearing was given by posting a sign on the property on or before September 23, 2012 and by publishing a display ad in the Daily Sentinel on September 21, 2012.

In order to address the reasonable requirements of the neighborhood and the desires of the adult inhabitants of the neighborhood, the applicant conducted a survey. The neighborhood was defined as the area bounded on the North by Texas Avenue, Gunnison Avenue on the South, 28 ¼ Road on the East and N. 19th Street on the West and includes both sides of the streets as the outer boundaries. The results of that survey are as follows:

Check the yes/no column if you support/oppose this type of license being issued because the existing outlets do/do not adequately serve the reasonable requirements of the designated area.

Business Results:	FAVOR:	20
	OPPOSE:	4
Residential Results:	FAVOR:	222
	OPPOSE:	3

No letters of opposition or counterpetitions have been filed to date.

There were 15 sheets of "exhibits to survey petition" that indicated 9 persons were under 21 years of age, 49 people refused to sign in which 9 of these were businesses, 142 no answers, and 23 no solicitors (see attached). There were several attempts noted that the petitioners went back and reattempted contact.

The Grand Junction Police Department has investigated the owner for local criminal history. They will be inspecting the property to ensure the Notice of Hearing has been posted in a timely manner and verifying that the diagram matches the establishment. The fingerprints have been forwarded to CBI for further processing. Reports have been requested by the Grand Junction Fire Department, Mesa County Health Department, and City of Grand Junction Sales Tax Department.

The number of similar-type outlets in the survey area is as follows:

Beer and Wine – 0

The number of similar-type outlets in a one mile area is also 0.

That concludes this report.

cc: Applicant
John Shaver, City Attorney
Joe Patrick, Grand Junction Police Department
File



NORTH - TEXAS AVENUE
 SOUTH - GUNNISON AVENUE
 EAST - 28 1/4 ROAD
 WEST - N 19TH STREET

EXHIBIT TO SURVEY PETITION
 Page 1 of 1

FOR: Papa Kelsey's

Street No.	Street Name	Reason					Additional Attempts
2401	Bunting Ave	<input type="checkbox"/> Not 21 Years of Age	<input type="checkbox"/> Refused to Sign	<input checked="" type="checkbox"/> No Answer	<input type="checkbox"/> No Solicitors	<input type="checkbox"/> Other	<input type="checkbox"/> Yes <input type="checkbox"/> No # of attempts
2355		<input type="checkbox"/> Not 21 Years of Age	<input checked="" type="checkbox"/> Refused to Sign	<input type="checkbox"/> No Answer	<input type="checkbox"/> No Solicitors	<input type="checkbox"/> Other	None - Yes signed
2331		<input type="checkbox"/> Not 21 Years of Age	<input type="checkbox"/> Refused to Sign	<input type="checkbox"/> No Answer	<input checked="" type="checkbox"/> No Solicitors	<input type="checkbox"/> Other	None
2323		<input type="checkbox"/> Not 21 Years of Age	<input type="checkbox"/> Refused to Sign	<input checked="" type="checkbox"/> No Answer	<input type="checkbox"/> No Solicitors	<input type="checkbox"/> Other	
2313		<input type="checkbox"/> Not 21 Years of Age	<input type="checkbox"/> Refused to Sign	<input checked="" type="checkbox"/> No Answer	<input type="checkbox"/> No Solicitors	<input type="checkbox"/> Other	
2320		<input type="checkbox"/> Not 21 Years of Age	<input type="checkbox"/> Refused to Sign	<input checked="" type="checkbox"/> No Answer	<input type="checkbox"/> No Solicitors	<input type="checkbox"/> Other	
2330		<input type="checkbox"/> Not 21 Years of Age	<input type="checkbox"/> Refused to Sign	<input checked="" type="checkbox"/> No Answer	<input type="checkbox"/> No Solicitors	<input type="checkbox"/> Other	
2336		<input type="checkbox"/> Not 21 Years of Age	<input type="checkbox"/> Refused to Sign	<input checked="" type="checkbox"/> No Answer	<input type="checkbox"/> No Solicitors	<input type="checkbox"/> Other	
1343	N 24th Street	<input type="checkbox"/> Not 21 Years of Age	<input type="checkbox"/> Refused to Sign	<input type="checkbox"/> No Answer	<input checked="" type="checkbox"/> No Solicitors	<input type="checkbox"/> Other	
1363		<input type="checkbox"/> Not 21 Years of Age	<input type="checkbox"/> Refused to Sign	<input checked="" type="checkbox"/> No Answer	<input type="checkbox"/> No Solicitors	<input type="checkbox"/> Other	
1401		<input type="checkbox"/> Not 21 Years of Age	<input checked="" type="checkbox"/> Refused to Sign	<input type="checkbox"/> No Answer	<input type="checkbox"/> No Solicitors	<input type="checkbox"/> Other	Talked to owner
1405		<input type="checkbox"/> Not 21 Years of Age	<input checked="" type="checkbox"/> Refused to Sign	<input type="checkbox"/> No Answer	<input type="checkbox"/> No Solicitors	<input type="checkbox"/> Other	Talked to owner
1415		<input type="checkbox"/> Not 21 Years of Age	<input type="checkbox"/> Refused to Sign	<input checked="" type="checkbox"/> No Answer	<input type="checkbox"/> No Solicitors	<input type="checkbox"/> Other	
1380	Empty	<input type="checkbox"/> Not 21 Years of Age	<input type="checkbox"/> Refused to Sign	<input type="checkbox"/> No Answer	<input type="checkbox"/> No Solicitors	<input type="checkbox"/> Other	
1370	Signeal	<input type="checkbox"/> Not 21 Years of Age	<input type="checkbox"/> Refused to Sign	<input checked="" type="checkbox"/> No Answer	<input type="checkbox"/> No Solicitors	<input type="checkbox"/> Other	Signeal
1350		<input type="checkbox"/> Not 21 Years of Age	<input checked="" type="checkbox"/> Refused to Sign	<input type="checkbox"/> No Answer	<input checked="" type="checkbox"/> No Solicitors	<input type="checkbox"/> Other	
1020		<input type="checkbox"/> Not 21 Years of Age	<input type="checkbox"/> Refused to Sign	<input checked="" type="checkbox"/> No Answer	<input type="checkbox"/> No Solicitors	<input type="checkbox"/> Other	
2122	North ave	<input type="checkbox"/> Not 21 Years of Age	<input checked="" type="checkbox"/> Refused to Sign	<input type="checkbox"/> No Answer	<input type="checkbox"/> No Solicitors	<input type="checkbox"/> Other	Talked to manager
2404	Tellorave	<input type="checkbox"/> Not 21 Years of Age	<input checked="" type="checkbox"/> Refused to Sign	<input type="checkbox"/> No Answer	<input type="checkbox"/> No Solicitors	<input type="checkbox"/> Other	Talked to supervisor
2425	Tellor ave	<input type="checkbox"/> Not 21 Years of Age	<input checked="" type="checkbox"/> Refused to Sign	<input type="checkbox"/> No Answer	<input type="checkbox"/> No Solicitors	<input type="checkbox"/> Other	Talked to manager
2335	BelFord ave	<input type="checkbox"/> Not 21 Years of Age	<input checked="" type="checkbox"/> Refused to Sign	<input type="checkbox"/> No Answer	<input type="checkbox"/> No Solicitors	<input type="checkbox"/> Other	Talked to Manager

8 10 3

EXHIBIT TO SURVEY PETITION

Page 2 of ____

FOR: Papa Kelsey's

Street No.	Street Name	Reason					Additional Attempts
2401 #4	North ave	<input type="checkbox"/> Not 21 Years of Age	<input checked="" type="checkbox"/> Refused to Sign	<input type="checkbox"/> No Answer	<input type="checkbox"/> No Solicitors	<input type="checkbox"/> Other	<input type="checkbox"/> Yes <input type="checkbox"/> No # of attempts
2121 #1	North ave	<input type="checkbox"/> Not 21 Years of Age	<input checked="" type="checkbox"/> Refused to Sign	<input type="checkbox"/> No Answer	<input type="checkbox"/> No Solicitors	<input type="checkbox"/> Other	Spoke to owner
2344 #1	Teller court	<input type="checkbox"/> Not 21 Years of Age	<input checked="" type="checkbox"/> Refused to Sign	<input type="checkbox"/> No Answer	<input type="checkbox"/> No Solicitors	<input type="checkbox"/> Other	Spoke to owner, spoke
2344 #3	Teller court	<input type="checkbox"/> Not 21 Years of Age	<input checked="" type="checkbox"/> Refused to Sign	<input type="checkbox"/> No Answer	<input type="checkbox"/> No Solicitors	<input type="checkbox"/> Other	No further attempts
2344 #5	Teller court	<input type="checkbox"/> Not 21 Years of Age	<input type="checkbox"/> Refused to Sign	<input checked="" type="checkbox"/> No Answer	<input type="checkbox"/> No Solicitors	<input type="checkbox"/> Other	No further attempts
2345 #1	Teller court	<input type="checkbox"/> Not 21 Years of Age	<input type="checkbox"/> Refused to Sign	<input checked="" type="checkbox"/> No Answer	<input type="checkbox"/> No Solicitors	<input type="checkbox"/> Other	No further attempts
2345 #3	Teller court	<input type="checkbox"/> Not 21 Years of Age	<input type="checkbox"/> Refused to Sign	<input checked="" type="checkbox"/> No Answer	<input type="checkbox"/> No Solicitors	<input type="checkbox"/> Other	No further attempts
2345 #5	Teller court	<input type="checkbox"/> Not 21 Years of Age	<input type="checkbox"/> Refused to Sign	<input checked="" type="checkbox"/> No Answer	<input type="checkbox"/> No Solicitors	<input type="checkbox"/> Other	No further attempts
2347	Teller court	<input type="checkbox"/> Not 21 Years of Age	<input type="checkbox"/> Refused to Sign	<input checked="" type="checkbox"/> No Answer	<input type="checkbox"/> No Solicitors	<input type="checkbox"/> Other	No further attempts
235 #7	Teller court	<input type="checkbox"/> Not 21 Years of Age	<input type="checkbox"/> Refused to Sign	<input checked="" type="checkbox"/> No Answer	<input type="checkbox"/> No Solicitors	<input type="checkbox"/> Other	No further attempts
235 #15	Teller court	<input type="checkbox"/> Not 21 Years of Age	<input type="checkbox"/> Refused to Sign	<input checked="" type="checkbox"/> No Answer	<input type="checkbox"/> No Solicitors	<input type="checkbox"/> Other	No further attempts
234 #1	Teller court	<input type="checkbox"/> Not 21 Years of Age	<input type="checkbox"/> Refused to Sign	<input checked="" type="checkbox"/> No Answer	<input type="checkbox"/> No Solicitors	<input type="checkbox"/> Other	No further attempts
2365 #1	Teller court	<input type="checkbox"/> Not 21 Years of Age	<input checked="" type="checkbox"/> Refused to Sign	<input type="checkbox"/> No Answer	<input type="checkbox"/> No Solicitors	<input type="checkbox"/> Other	No further attempts
203	elm ave	<input type="checkbox"/> Not 21 Years of Age	<input type="checkbox"/> Refused to Sign	<input checked="" type="checkbox"/> No Answer	<input type="checkbox"/> No Solicitors	<input type="checkbox"/> Other	
205	ELM ave	<input type="checkbox"/> Not 21 Years of Age	<input type="checkbox"/> Refused to Sign	<input checked="" type="checkbox"/> No Answer	<input type="checkbox"/> No Solicitors	<input type="checkbox"/> Other	
205	ELM ave	<input type="checkbox"/> Not 21 Years of Age	<input type="checkbox"/> Refused to Sign	<input checked="" type="checkbox"/> No Answer	<input type="checkbox"/> No Solicitors	<input type="checkbox"/> Other	
204	ELM ave	<input type="checkbox"/> Not 21 Years of Age	<input type="checkbox"/> Refused to Sign	<input type="checkbox"/> No Answer	<input checked="" type="checkbox"/> No Solicitors	<input type="checkbox"/> Other	
210	ELM ave	<input type="checkbox"/> Not 21 Years of Age	<input type="checkbox"/> Refused to Sign	<input type="checkbox"/> No Answer	<input type="checkbox"/> No Solicitors	<input checked="" type="checkbox"/> Other	NOT RESSUED
21	ELM ave	<input type="checkbox"/> Not 21 Years of Age	<input type="checkbox"/> Refused to Sign	<input checked="" type="checkbox"/> No Answer	<input type="checkbox"/> No Solicitors	<input type="checkbox"/> Other	
21	ELM ave	<input type="checkbox"/> Not 21 Years of Age	<input type="checkbox"/> Refused to Sign	<input checked="" type="checkbox"/> No Answer	<input type="checkbox"/> No Solicitors	<input type="checkbox"/> Other	
214	ELM ave	<input type="checkbox"/> Not 21 Years of Age	<input type="checkbox"/> Refused to Sign	<input type="checkbox"/> No Answer	<input checked="" type="checkbox"/> No Solicitors	<input type="checkbox"/> Other	

4 14 2 1

3/22/2010

EXHIBIT TO SURVEY PETITION

Page 3 of ____

FOR: Papa Kelseys

Street No.	Street Name	Reason					Additional Attempts
2210	elm ave	<input type="checkbox"/> Not 21 Years of Age	<input type="checkbox"/> Refused to Sign	<input checked="" type="checkbox"/> No Answer	<input type="checkbox"/> No Solicitors	<input type="checkbox"/> Other	<input type="checkbox"/> Yes <input type="checkbox"/> No # of attempts
2220	elm ave	<input type="checkbox"/> Not 21 Years of Age	<input type="checkbox"/> Refused to Sign	<input checked="" type="checkbox"/> No Answer	<input type="checkbox"/> No Solicitors	<input type="checkbox"/> Other	
2236	elm ave	<input type="checkbox"/> Not 21 Years of Age	<input checked="" type="checkbox"/> Refused to Sign	<input type="checkbox"/> No Answer	<input type="checkbox"/> No Solicitors	<input type="checkbox"/> Other	
2240	elm ave	<input checked="" type="checkbox"/> Not 21 Years of Age	<input type="checkbox"/> Refused to Sign	<input type="checkbox"/> No Answer	<input type="checkbox"/> No Solicitors	<input type="checkbox"/> Other	
2312	elm ave	<input type="checkbox"/> Not 21 Years of Age	<input type="checkbox"/> Refused to Sign	<input type="checkbox"/> No Answer	<input type="checkbox"/> No Solicitors	<input type="checkbox"/> Other	
2325	elm ave	<input type="checkbox"/> Not 21 Years of Age	<input type="checkbox"/> Refused to Sign	<input type="checkbox"/> No Answer	<input type="checkbox"/> No Solicitors	<input checked="" type="checkbox"/> Other	No RESSUED
2534	elm ave	<input type="checkbox"/> Not 21 Years of Age	<input type="checkbox"/> Refused to Sign	<input type="checkbox"/> No Answer	<input type="checkbox"/> No Solicitors	<input checked="" type="checkbox"/> Other	Hear by in P.R. Rd
515	COURT Rd # 202	<input type="checkbox"/> Not 21 Years of Age	<input checked="" type="checkbox"/> Refused to Sign	<input type="checkbox"/> No Answer	<input type="checkbox"/> No Solicitors	<input type="checkbox"/> Other	
515	COURT Rd # 203	<input type="checkbox"/> Not 21 Years of Age	<input checked="" type="checkbox"/> Refused to Sign	<input type="checkbox"/> No Answer	<input type="checkbox"/> No Solicitors	<input type="checkbox"/> Other	
515	COURT Rd # 207	<input checked="" type="checkbox"/> Not 21 Years of Age	<input type="checkbox"/> Refused to Sign	<input type="checkbox"/> No Answer	<input type="checkbox"/> No Solicitors	<input type="checkbox"/> Other	
515	COURT Rd # 208	<input type="checkbox"/> Not 21 Years of Age	<input type="checkbox"/> Refused to Sign	<input checked="" type="checkbox"/> No Answer	<input type="checkbox"/> No Solicitors	<input type="checkbox"/> Other	
515	COURT Rd # 103	<input type="checkbox"/> Not 21 Years of Age	<input checked="" type="checkbox"/> Refused to Sign	<input type="checkbox"/> No Answer	<input type="checkbox"/> No Solicitors	<input type="checkbox"/> Other	
515	COURT Rd # 107	<input type="checkbox"/> Not 21 Years of Age	<input type="checkbox"/> Refused to Sign	<input checked="" type="checkbox"/> No Answer	<input type="checkbox"/> No Solicitors	<input type="checkbox"/> Other	
520	COURT Rd # 501	<input type="checkbox"/> Not 21 Years of Age	<input type="checkbox"/> Refused to Sign	<input checked="" type="checkbox"/> No Answer	<input type="checkbox"/> No Solicitors	<input type="checkbox"/> Other	
520	COURT Rd # 507	<input type="checkbox"/> Not 21 Years of Age	<input type="checkbox"/> Refused to Sign	<input checked="" type="checkbox"/> No Answer	<input type="checkbox"/> No Solicitors	<input type="checkbox"/> Other	
520	COURT Rd # 503	<input type="checkbox"/> Not 21 Years of Age	<input type="checkbox"/> Refused to Sign	<input checked="" type="checkbox"/> No Answer	<input type="checkbox"/> No Solicitors	<input type="checkbox"/> Other	
520	COURT Rd # 502	<input type="checkbox"/> Not 21 Years of Age	<input type="checkbox"/> Refused to Sign	<input checked="" type="checkbox"/> No Answer	<input type="checkbox"/> No Solicitors	<input type="checkbox"/> Other	Yes Signed
520	COURT Rd # 606	<input type="checkbox"/> Not 21 Years of Age	<input type="checkbox"/> Refused to Sign	<input checked="" type="checkbox"/> No Answer	<input type="checkbox"/> No Solicitors	<input type="checkbox"/> Other	
520	COURT Rd # 604	<input type="checkbox"/> Not 21 Years of Age	<input type="checkbox"/> Refused to Sign	<input checked="" type="checkbox"/> No Answer	<input type="checkbox"/> No Solicitors	<input type="checkbox"/> Other	Yes Signed
520	COURT Rd # 606	<input type="checkbox"/> Not 21 Years of Age	<input type="checkbox"/> Refused to Sign	<input checked="" type="checkbox"/> No Answer	<input type="checkbox"/> No Solicitors	<input type="checkbox"/> Other	

2 4 12 2

3/22/2010

EXHIBIT TO SURVEY PETITION

Page 4 of 5

FOR: Papa Kelsey's

Street No.	Street Name	Reason	Additional Attempts
520	Court Rd #607	<input type="checkbox"/> Not 21 Years of Age <input type="checkbox"/> Refused to Sign <input checked="" type="checkbox"/> No Answer <input type="checkbox"/> No Solicitors <input type="checkbox"/> Other	<input type="checkbox"/> Yes <input type="checkbox"/> No # of attempts
520	Court Rd #602	<input type="checkbox"/> Not 21 Years of Age <input checked="" type="checkbox"/> Refused to Sign <input type="checkbox"/> No Answer <input type="checkbox"/> No Solicitors <input type="checkbox"/> Other	
520	Court Rd #603	<input type="checkbox"/> Not 21 Years of Age <input type="checkbox"/> Refused to Sign <input checked="" type="checkbox"/> No Answer <input type="checkbox"/> No Solicitors <input type="checkbox"/> Other	
515	Court Rd #411	<input type="checkbox"/> Not 21 Years of Age <input type="checkbox"/> Refused to Sign <input checked="" type="checkbox"/> No Answer <input type="checkbox"/> No Solicitors <input type="checkbox"/> Other	Yes Signed - 2 nd attempt
515	Court Rd #402	<input type="checkbox"/> Not 21 Years of Age <input type="checkbox"/> Refused to Sign <input checked="" type="checkbox"/> No Answer <input type="checkbox"/> No Solicitors <input type="checkbox"/> Other	Yes Signed - 2 nd attempt
515	Court Rd #403	<input type="checkbox"/> Not 21 Years of Age <input type="checkbox"/> Refused to Sign <input checked="" type="checkbox"/> No Answer <input type="checkbox"/> No Solicitors <input type="checkbox"/> Other	Yes Signed - 2 nd attempt
515	Court Rd #404	<input type="checkbox"/> Not 21 Years of Age <input type="checkbox"/> Refused to Sign <input checked="" type="checkbox"/> No Answer <input type="checkbox"/> No Solicitors <input type="checkbox"/> Other	Yes Signed - 2 nd attempt
515	Court Rd #408	<input type="checkbox"/> Not 21 Years of Age <input type="checkbox"/> Refused to Sign <input checked="" type="checkbox"/> No Answer <input type="checkbox"/> No Solicitors <input type="checkbox"/> Other	
515	Court Rd #302	<input type="checkbox"/> Not 21 Years of Age <input type="checkbox"/> Refused to Sign <input type="checkbox"/> No Answer <input type="checkbox"/> No Solicitors <input type="checkbox"/> Other	
515	Court Rd #306	<input type="checkbox"/> Not 21 Years of Age <input type="checkbox"/> Refused to Sign <input type="checkbox"/> No Answer <input type="checkbox"/> No Solicitors <input type="checkbox"/> Other	
515	Court Rd #307	<input type="checkbox"/> Not 21 Years of Age <input type="checkbox"/> Refused to Sign <input type="checkbox"/> No Answer <input type="checkbox"/> No Solicitors <input type="checkbox"/> Other	Yes Signed - 2 nd attempt
515	Court Rd #308	<input type="checkbox"/> Not 21 Years of Age <input type="checkbox"/> Refused to Sign <input type="checkbox"/> No Answer <input type="checkbox"/> No Solicitors <input type="checkbox"/> Other	
515	Court Rd #301	<input type="checkbox"/> Not 21 Years of Age <input type="checkbox"/> Refused to Sign <input type="checkbox"/> No Answer <input type="checkbox"/> No Solicitors <input type="checkbox"/> Other	
515	Court Rd #302	<input type="checkbox"/> Not 21 Years of Age <input type="checkbox"/> Refused to Sign <input type="checkbox"/> No Answer <input checked="" type="checkbox"/> No Solicitors <input type="checkbox"/> Other	
720	Court Rd #702	<input type="checkbox"/> Not 21 Years of Age <input type="checkbox"/> Refused to Sign <input checked="" type="checkbox"/> No Answer <input type="checkbox"/> No Solicitors <input type="checkbox"/> Other	
720	Court Rd #703	<input type="checkbox"/> Not 21 Years of Age <input checked="" type="checkbox"/> Refused to Sign <input type="checkbox"/> No Answer <input type="checkbox"/> No Solicitors <input type="checkbox"/> Other	
720	Court Rd #707	<input type="checkbox"/> Not 21 Years of Age <input checked="" type="checkbox"/> Refused to Sign <input type="checkbox"/> No Answer <input type="checkbox"/> No Solicitors <input type="checkbox"/> Other	
720	Court Rd #703	<input type="checkbox"/> Not 21 Years of Age <input type="checkbox"/> Refused to Sign <input checked="" type="checkbox"/> No Answer <input type="checkbox"/> No Solicitors <input type="checkbox"/> Other	
720	Court Rd #705	<input type="checkbox"/> Not 21 Years of Age <input type="checkbox"/> Refused to Sign <input type="checkbox"/> No Answer <input checked="" type="checkbox"/> No Solicitors <input type="checkbox"/> Other	
520	Court Rd #906	<input type="checkbox"/> Not 21 Years of Age <input type="checkbox"/> Refused to Sign <input type="checkbox"/> No Answer <input checked="" type="checkbox"/> No Solicitors <input type="checkbox"/> Other	
520	Court Rd #804	<input type="checkbox"/> Not 21 Years of Age <input checked="" type="checkbox"/> Refused to Sign <input type="checkbox"/> No Answer <input type="checkbox"/> No Solicitors <input type="checkbox"/> Other	

3/22/2010

5 8 1

EXHIBIT TO SURVEY PETITION

Page 5 of 5

FOR: Papa Kelsey's

Street No.	Street Name	Reason	Additional Attempts
520	Court Rd #807	<input type="checkbox"/> Not 21 Years of Age <input type="checkbox"/> Refused to Sign <input type="checkbox"/> No Answer <input checked="" type="checkbox"/> No Solicitors <input type="checkbox"/> Other	<input type="checkbox"/> Yes <input type="checkbox"/> No # of attempts
520	Court Rd #808	<input type="checkbox"/> Not 21 Years of Age <input type="checkbox"/> Refused to Sign <input checked="" type="checkbox"/> No Answer <input type="checkbox"/> No Solicitors <input type="checkbox"/> Other	
520	Court Rd #901	<input type="checkbox"/> Not 21 Years of Age <input type="checkbox"/> Refused to Sign <input type="checkbox"/> No Answer <input type="checkbox"/> No Solicitors <input type="checkbox"/> Other	
520	Court Rd #904	<input type="checkbox"/> Not 21 Years of Age <input type="checkbox"/> Refused to Sign <input type="checkbox"/> No Answer <input type="checkbox"/> No Solicitors <input type="checkbox"/> Other	
520	Court Rd #907	<input type="checkbox"/> Not 21 Years of Age <input type="checkbox"/> Refused to Sign <input type="checkbox"/> No Answer <input checked="" type="checkbox"/> No Solicitors <input type="checkbox"/> Other	
520	Court Rd #908	<input type="checkbox"/> Not 21 Years of Age <input type="checkbox"/> Refused to Sign <input type="checkbox"/> No Answer <input type="checkbox"/> No Solicitors <input type="checkbox"/> Other	
520	Court Rd #903	<input type="checkbox"/> Not 21 Years of Age <input type="checkbox"/> Refused to Sign <input checked="" type="checkbox"/> No Answer <input type="checkbox"/> No Solicitors <input type="checkbox"/> Other	Yes Signed - 2 nd attempt
2601	Belford ave #149	<input type="checkbox"/> Not 21 Years of Age <input checked="" type="checkbox"/> Refused to Sign <input type="checkbox"/> No Answer <input type="checkbox"/> No Solicitors <input type="checkbox"/> Other	
2601	Belford ave #151	<input type="checkbox"/> Not 21 Years of Age <input type="checkbox"/> Refused to Sign <input checked="" type="checkbox"/> No Answer <input type="checkbox"/> No Solicitors <input type="checkbox"/> Other	
2601	Belford ave #152	<input checked="" type="checkbox"/> Not 21 Years of Age <input type="checkbox"/> Refused to Sign <input type="checkbox"/> No Answer <input type="checkbox"/> No Solicitors <input type="checkbox"/> Other	
2601	Belford ave #150	<input type="checkbox"/> Not 21 Years of Age <input type="checkbox"/> Refused to Sign <input type="checkbox"/> No Answer <input checked="" type="checkbox"/> No Solicitors <input type="checkbox"/> Other	
2601	Belford ave #153	<input type="checkbox"/> Not 21 Years of Age <input checked="" type="checkbox"/> Refused to Sign <input type="checkbox"/> No Answer <input type="checkbox"/> No Solicitors <input type="checkbox"/> Other	
2601	Belford ave #155	<input type="checkbox"/> Not 21 Years of Age <input type="checkbox"/> Refused to Sign <input checked="" type="checkbox"/> No Answer <input type="checkbox"/> No Solicitors <input type="checkbox"/> Other	
2601	Belford ave #157	<input type="checkbox"/> Not 21 Years of Age <input type="checkbox"/> Refused to Sign <input type="checkbox"/> No Answer <input checked="" type="checkbox"/> No Solicitors <input type="checkbox"/> Other	
2601	Belford ave #156	<input type="checkbox"/> Not 21 Years of Age <input checked="" type="checkbox"/> Refused to Sign <input type="checkbox"/> No Answer <input type="checkbox"/> No Solicitors <input type="checkbox"/> Other	
2601	Belford ave #158	<input type="checkbox"/> Not 21 Years of Age <input type="checkbox"/> Refused to Sign <input type="checkbox"/> No Answer <input checked="" type="checkbox"/> No Solicitors <input type="checkbox"/> Other	
2601	Belford ave #161	<input type="checkbox"/> Not 21 Years of Age <input type="checkbox"/> Refused to Sign <input checked="" type="checkbox"/> No Answer <input type="checkbox"/> No Solicitors <input type="checkbox"/> Other	
2601	Belford ave #160	<input type="checkbox"/> Not 21 Years of Age <input type="checkbox"/> Refused to Sign <input type="checkbox"/> No Answer <input checked="" type="checkbox"/> No Solicitors <input type="checkbox"/> Other	
2601	Belford ave #162	<input type="checkbox"/> Not 21 Years of Age <input checked="" type="checkbox"/> Refused to Sign <input type="checkbox"/> No Answer <input type="checkbox"/> No Solicitors <input type="checkbox"/> Other	Blind
2601	Belford ave #165	<input type="checkbox"/> Not 21 Years of Age <input type="checkbox"/> Refused to Sign <input checked="" type="checkbox"/> No Answer <input type="checkbox"/> No Solicitors <input type="checkbox"/> Other	
2601	Belford ave #164	<input type="checkbox"/> Not 21 Years of Age <input type="checkbox"/> Refused to Sign <input type="checkbox"/> No Answer <input checked="" type="checkbox"/> No Solicitors <input type="checkbox"/> Other	deaf

3/22/2010

1 4 6 6 2

EXHIBIT TO SURVEY PETITION

Page 6 of ____

FOR: PAPA KELSEYS

Street No.	Street Name	Reason	Additional Attempts
2601	Belford ave #66	<input type="checkbox"/> Not 21 Years of Age <input checked="" type="checkbox"/> Refused to Sign <input type="checkbox"/> No Answer <input type="checkbox"/> No Solicitors <input type="checkbox"/> Other	<input type="checkbox"/> Yes <input type="checkbox"/> No # of attempts
2601	Belford ave #68	<input type="checkbox"/> Not 21 Years of Age <input type="checkbox"/> Refused to Sign <input checked="" type="checkbox"/> No Answer <input type="checkbox"/> No Solicitors <input type="checkbox"/> Other	
2601	Belford ave #70	<input type="checkbox"/> Not 21 Years of Age <input checked="" type="checkbox"/> Refused to Sign <input type="checkbox"/> No Answer <input type="checkbox"/> No Solicitors <input type="checkbox"/> Other	
2601	Belford ave #76	<input type="checkbox"/> Not 21 Years of Age <input type="checkbox"/> Refused to Sign <input checked="" type="checkbox"/> No Answer <input type="checkbox"/> No Solicitors <input type="checkbox"/> Other	
2601	Belford ave #79	<input type="checkbox"/> Not 21 Years of Age <input type="checkbox"/> Refused to Sign <input type="checkbox"/> No Answer <input checked="" type="checkbox"/> No Solicitors <input type="checkbox"/> Other	
2601	Belford ave #81	<input type="checkbox"/> Not 21 Years of Age <input type="checkbox"/> Refused to Sign <input checked="" type="checkbox"/> No Answer <input type="checkbox"/> No Solicitors <input type="checkbox"/> Other	
2601	Belford ave #80	<input type="checkbox"/> Not 21 Years of Age <input checked="" type="checkbox"/> Refused to Sign <input type="checkbox"/> No Answer <input type="checkbox"/> No Solicitors <input type="checkbox"/> Other	
2601	Belford ave #85	<input type="checkbox"/> Not 21 Years of Age <input type="checkbox"/> Refused to Sign <input type="checkbox"/> No Answer <input checked="" type="checkbox"/> No Solicitors <input type="checkbox"/> Other	
2601	Kennedy Court	<input type="checkbox"/> Not 21 Years of Age <input checked="" type="checkbox"/> Refused to Sign <input type="checkbox"/> No Answer <input type="checkbox"/> No Solicitors <input type="checkbox"/> Other	
480	N. 49th Circle	<input type="checkbox"/> Not 21 Years of Age <input type="checkbox"/> Refused to Sign <input type="checkbox"/> No Answer <input checked="" type="checkbox"/> No Solicitors <input type="checkbox"/> Other	
482	N. 49th Circle	<input type="checkbox"/> Not 21 Years of Age <input type="checkbox"/> Refused to Sign <input type="checkbox"/> No Answer <input type="checkbox"/> No Solicitors <input checked="" type="checkbox"/> Other	Vacant
476E	N. 49th Circle	<input type="checkbox"/> Not 21 Years of Age <input checked="" type="checkbox"/> Refused to Sign <input checked="" type="checkbox"/> No Answer <input type="checkbox"/> No Solicitors <input type="checkbox"/> Other	
474	N. 49th Circle	<input type="checkbox"/> Not 21 Years of Age <input checked="" type="checkbox"/> Refused to Sign <input type="checkbox"/> No Answer <input type="checkbox"/> No Solicitors <input type="checkbox"/> Other	
472E	N. 49th Circle	<input type="checkbox"/> Not 21 Years of Age <input checked="" type="checkbox"/> Refused to Sign <input type="checkbox"/> No Answer <input type="checkbox"/> No Solicitors <input type="checkbox"/> Other	
2823	N. 49th Circle	<input type="checkbox"/> Not 21 Years of Age <input type="checkbox"/> Refused to Sign <input checked="" type="checkbox"/> No Answer <input type="checkbox"/> No Solicitors <input type="checkbox"/> Other	
2821	N. 49th Circle	<input type="checkbox"/> Not 21 Years of Age <input type="checkbox"/> Refused to Sign <input checked="" type="checkbox"/> No Answer <input type="checkbox"/> No Solicitors <input type="checkbox"/> Other	Yes Refused to Sign
2815	N. 49th Circle	<input type="checkbox"/> Not 21 Years of Age <input type="checkbox"/> Refused to Sign <input checked="" type="checkbox"/> No Answer <input type="checkbox"/> No Solicitors <input type="checkbox"/> Other	
2813	N. 49th Circle	<input type="checkbox"/> Not 21 Years of Age <input checked="" type="checkbox"/> Refused to Sign <input type="checkbox"/> No Answer <input type="checkbox"/> No Solicitors <input type="checkbox"/> Other	
2809	N. 49th Circle	<input type="checkbox"/> Not 21 Years of Age <input type="checkbox"/> Refused to Sign <input checked="" type="checkbox"/> No Answer <input type="checkbox"/> No Solicitors <input type="checkbox"/> Other	
2805	N. 49th Circle	<input type="checkbox"/> Not 21 Years of Age <input type="checkbox"/> Refused to Sign <input checked="" type="checkbox"/> No Answer <input type="checkbox"/> No Solicitors <input type="checkbox"/> Other	Yes Signed
2803	N. 49th Circle	<input type="checkbox"/> Not 21 Years of Age <input type="checkbox"/> Refused to Sign <input type="checkbox"/> No Answer <input type="checkbox"/> No Solicitors <input type="checkbox"/> Other	

7 9 3 1

3/22/2010

EXHIBIT TO SURVEY PETITION

Page 7 of ____

FOR: PAPA KELSEYS

Street No.	Street Name	Reason	Additional Attempts
2801	N. 49th Circle	<input type="checkbox"/> Not 21 Years of Age <input type="checkbox"/> Refused to Sign <input checked="" type="checkbox"/> No Answer <input type="checkbox"/> No Solicitors <input type="checkbox"/> Other	Yes Refused to Sign
471	N. 49th Circle	<input type="checkbox"/> Not 21 Years of Age <input type="checkbox"/> Refused to Sign <input checked="" type="checkbox"/> No Answer <input type="checkbox"/> No Solicitors <input type="checkbox"/> Other	Vacant
475	N. 49th Circle	<input type="checkbox"/> Not 21 Years of Age <input type="checkbox"/> Refused to Sign <input checked="" type="checkbox"/> No Answer <input type="checkbox"/> No Solicitors <input type="checkbox"/> Other	Vacant
477	N. 49th Circle	<input type="checkbox"/> Not 21 Years of Age <input checked="" type="checkbox"/> Refused to Sign <input type="checkbox"/> No Answer <input type="checkbox"/> No Solicitors <input type="checkbox"/> Other	
479	N. 49th Circle	<input type="checkbox"/> Not 21 Years of Age <input type="checkbox"/> Refused to Sign <input checked="" type="checkbox"/> No Answer <input type="checkbox"/> No Solicitors <input type="checkbox"/> Other	
488	N. 49th Circle	<input type="checkbox"/> Not 21 Years of Age <input type="checkbox"/> Refused to Sign <input checked="" type="checkbox"/> No Answer <input type="checkbox"/> No Solicitors <input type="checkbox"/> Other	
487	N. 49th Circle	<input type="checkbox"/> Not 21 Years of Age <input type="checkbox"/> Refused to Sign <input checked="" type="checkbox"/> No Answer <input type="checkbox"/> No Solicitors <input type="checkbox"/> Other	
493	N. 49th Circle	<input checked="" type="checkbox"/> Not 21 Years of Age <input type="checkbox"/> Refused to Sign <input type="checkbox"/> No Answer <input type="checkbox"/> No Solicitors <input type="checkbox"/> Other	
499	N. 49th Circle	<input type="checkbox"/> Not 21 Years of Age <input type="checkbox"/> Refused to Sign <input checked="" type="checkbox"/> No Answer <input type="checkbox"/> No Solicitors <input checked="" type="checkbox"/> Other	Vacant
2804	N. 49th Circle	<input type="checkbox"/> Not 21 Years of Age <input type="checkbox"/> Refused to Sign <input type="checkbox"/> No Answer <input type="checkbox"/> No Solicitors <input checked="" type="checkbox"/> Other	Vacant
2808	N. 49th Circle	<input type="checkbox"/> Not 21 Years of Age <input type="checkbox"/> Refused to Sign <input type="checkbox"/> No Answer <input checked="" type="checkbox"/> No Solicitors <input type="checkbox"/> Other	
2806	N. 49th Circle	<input type="checkbox"/> Not 21 Years of Age <input type="checkbox"/> Refused to Sign <input checked="" type="checkbox"/> No Answer <input type="checkbox"/> No Solicitors <input type="checkbox"/> Other	
2810	N. 49th Circle	<input type="checkbox"/> Not 21 Years of Age <input type="checkbox"/> Refused to Sign <input type="checkbox"/> No Answer <input checked="" type="checkbox"/> No Solicitors <input type="checkbox"/> Other	
2812	N. 49th Circle	<input checked="" type="checkbox"/> Not 21 Years of Age <input type="checkbox"/> Refused to Sign <input type="checkbox"/> No Answer <input type="checkbox"/> No Solicitors <input type="checkbox"/> Other	
2816	N. 49th Circle	<input checked="" type="checkbox"/> Not 21 Years of Age <input type="checkbox"/> Refused to Sign <input type="checkbox"/> No Answer <input type="checkbox"/> No Solicitors <input type="checkbox"/> Other	
2818	N. 49th Circle	<input type="checkbox"/> Not 21 Years of Age <input type="checkbox"/> Refused to Sign <input type="checkbox"/> No Answer <input type="checkbox"/> No Solicitors <input checked="" type="checkbox"/> Other	Vacant
2820	N. 49th Circle	<input type="checkbox"/> Not 21 Years of Age <input type="checkbox"/> Refused to Sign <input type="checkbox"/> No Answer <input type="checkbox"/> No Solicitors <input checked="" type="checkbox"/> Other	Vacant
492	N. 49th Circle	<input type="checkbox"/> Not 21 Years of Age <input checked="" type="checkbox"/> Refused to Sign <input type="checkbox"/> No Answer <input type="checkbox"/> No Solicitors <input type="checkbox"/> Other	
484	N. 49th Circle	<input type="checkbox"/> Not 21 Years of Age <input type="checkbox"/> Refused to Sign <input checked="" type="checkbox"/> No Answer <input type="checkbox"/> No Solicitors <input checked="" type="checkbox"/> Other	Vacant
2817	N. 49th Circle	<input type="checkbox"/> Not 21 Years of Age <input type="checkbox"/> Refused to Sign <input type="checkbox"/> No Answer <input type="checkbox"/> No Solicitors <input checked="" type="checkbox"/> Other	Vacant
2845	N. 49th Circle	<input type="checkbox"/> Not 21 Years of Age <input type="checkbox"/> Refused to Sign <input type="checkbox"/> No Answer <input type="checkbox"/> No Solicitors <input checked="" type="checkbox"/> Other	Deaf

3 . 2 8 2 6

3/22/2010

EXHIBIT TO SURVEY PETITION

Page 8 of ____

FOR: Pa Pa Kelseys

Street No.	Street Name	Reason					Additional Attempts
2808	Niagara Circle	<input type="checkbox"/> Not 21 Years of Age	<input type="checkbox"/> Refused to Sign	<input type="checkbox"/> No Answer	<input checked="" type="checkbox"/> No Solicitors	<input type="checkbox"/> Other	<input type="checkbox"/> Yes <input type="checkbox"/> No # of attempts
2824	ELM	<input type="checkbox"/> Not 21 Years of Age	<input type="checkbox"/> Refused to Sign	<input type="checkbox"/> No Answer	<input type="checkbox"/> No Solicitors	<input checked="" type="checkbox"/> Other	For sale
2822.5	ELM	<input type="checkbox"/> Not 21 Years of Age	<input type="checkbox"/> Refused to Sign	<input type="checkbox"/> No Answer	<input type="checkbox"/> No Solicitors	<input checked="" type="checkbox"/> Other	for sale Signed
2822	ELM	<input type="checkbox"/> Not 21 Years of Age	<input type="checkbox"/> Refused to Sign	<input type="checkbox"/> No Answer	<input type="checkbox"/> No Solicitors	<input type="checkbox"/> Other	Signed
2820.5	ELM	<input type="checkbox"/> Not 21 Years of Age	<input type="checkbox"/> Refused to Sign	<input type="checkbox"/> No Answer	<input type="checkbox"/> No Solicitors	<input type="checkbox"/> Other	Signed
2820	ELM	<input type="checkbox"/> Not 21 Years of Age	<input type="checkbox"/> Refused to Sign	<input type="checkbox"/> No Answer	<input type="checkbox"/> No Solicitors	<input type="checkbox"/> Other	NOT of age
2818	ELM	<input checked="" type="checkbox"/> Not 21 Years of Age	<input type="checkbox"/> Refused to Sign	<input type="checkbox"/> No Answer	<input type="checkbox"/> No Solicitors	<input type="checkbox"/> Other	
2816	ELM	<input type="checkbox"/> Not 21 Years of Age	<input type="checkbox"/> Refused to Sign	<input checked="" type="checkbox"/> No Answer	<input type="checkbox"/> No Solicitors	<input type="checkbox"/> Other	
2816.5	ELM	<input type="checkbox"/> Not 21 Years of Age	<input type="checkbox"/> Refused to Sign	<input checked="" type="checkbox"/> No Answer	<input type="checkbox"/> No Solicitors	<input type="checkbox"/> Other	No Trespassing
2814	ELM	<input type="checkbox"/> Not 21 Years of Age	<input type="checkbox"/> Refused to Sign	<input checked="" type="checkbox"/> No Answer	<input type="checkbox"/> No Solicitors	<input type="checkbox"/> Other	NOT Home
2812	ELM	<input type="checkbox"/> Not 21 Years of Age	<input type="checkbox"/> Refused to Sign	<input checked="" type="checkbox"/> No Answer	<input type="checkbox"/> No Solicitors	<input checked="" type="checkbox"/> Other	NOT Home
2810	ELM	<input type="checkbox"/> Not 21 Years of Age	<input type="checkbox"/> Refused to Sign	<input type="checkbox"/> No Answer	<input checked="" type="checkbox"/> No Solicitors	<input type="checkbox"/> Other	
2808	ELM	<input type="checkbox"/> Not 21 Years of Age	<input type="checkbox"/> Refused to Sign	<input checked="" type="checkbox"/> No Answer	<input type="checkbox"/> No Solicitors	<input type="checkbox"/> Other	
2806	ELM	<input type="checkbox"/> Not 21 Years of Age	<input type="checkbox"/> Refused to Sign	<input checked="" type="checkbox"/> No Answer	<input type="checkbox"/> No Solicitors	<input type="checkbox"/> Other	
2804	ELM	<input type="checkbox"/> Not 21 Years of Age	<input type="checkbox"/> Refused to Sign	<input checked="" type="checkbox"/> No Answer	<input type="checkbox"/> No Solicitors	<input type="checkbox"/> Other	
2802	ELM	<input type="checkbox"/> Not 21 Years of Age	<input type="checkbox"/> Refused to Sign	<input checked="" type="checkbox"/> No Answer	<input type="checkbox"/> No Solicitors	<input checked="" type="checkbox"/> Other	Empty
2800 3/4	ELM	<input type="checkbox"/> Not 21 Years of Age	<input type="checkbox"/> Refused to Sign	<input type="checkbox"/> No Answer	<input type="checkbox"/> No Solicitors	<input type="checkbox"/> Other	
2800 1/2	ELM	<input type="checkbox"/> Not 21 Years of Age	<input type="checkbox"/> Refused to Sign	<input type="checkbox"/> No Answer	<input type="checkbox"/> No Solicitors	<input type="checkbox"/> Other	Signed
2800	ELM	<input type="checkbox"/> Not 21 Years of Age	<input type="checkbox"/> Refused to Sign	<input checked="" type="checkbox"/> No Answer	<input type="checkbox"/> No Solicitors	<input type="checkbox"/> Other	
2524	Hill ave	<input type="checkbox"/> Not 21 Years of Age	<input type="checkbox"/> Refused to Sign	<input type="checkbox"/> No Answer	<input checked="" type="checkbox"/> No Solicitors	<input type="checkbox"/> Other	
2514	Hill ave	<input type="checkbox"/> Not 21 Years of Age	<input type="checkbox"/> Refused to Sign	<input type="checkbox"/> No Answer	<input checked="" type="checkbox"/> No Solicitors	<input type="checkbox"/> Other	

1 1 9 4 6

3/22/2010

EXHIBIT TO SURVEY PETITION

Page 9 of ____

FOR: Pa Pa Kelseys

Street No.	Street Name	Reason					Additional Attempts
2535	Hill ave	<input type="checkbox"/> Not 21 Years of Age	<input type="checkbox"/> Refused to Sign	<input checked="" type="checkbox"/> No Answer	<input type="checkbox"/> No Solicitors	<input type="checkbox"/> Other	<input type="checkbox"/> Yes <input type="checkbox"/> No # of attempts
2515	Hill ave	<input type="checkbox"/> Not 21 Years of Age	<input type="checkbox"/> Refused to Sign	<input checked="" type="checkbox"/> No Answer	<input type="checkbox"/> No Solicitors	<input type="checkbox"/> Other	
2505	Hill ave	<input type="checkbox"/> Not 21 Years of Age	<input type="checkbox"/> Refused to Sign	<input checked="" type="checkbox"/> No Answer	<input type="checkbox"/> No Solicitors	<input type="checkbox"/> Other	
2504	Hill ave #1	<input type="checkbox"/> Not 21 Years of Age	<input type="checkbox"/> Refused to Sign	<input checked="" type="checkbox"/> No Answer	<input type="checkbox"/> No Solicitors	<input type="checkbox"/> Other	
2504	Hill ave #2	<input type="checkbox"/> Not 21 Years of Age	<input type="checkbox"/> Refused to Sign	<input type="checkbox"/> No Answer	<input type="checkbox"/> No Solicitors	<input checked="" type="checkbox"/> Other	Do Not Disturb Sign
2444	Hill ave	<input type="checkbox"/> Not 21 Years of Age	<input type="checkbox"/> Refused to Sign	<input type="checkbox"/> No Answer	<input type="checkbox"/> No Solicitors	<input checked="" type="checkbox"/> Other	unfriendly dogs
2424	Hill ave	<input type="checkbox"/> Not 21 Years of Age	<input type="checkbox"/> Refused to Sign	<input checked="" type="checkbox"/> No Answer	<input type="checkbox"/> No Solicitors	<input type="checkbox"/> Other	
2425	Hill ave	<input type="checkbox"/> Not 21 Years of Age	<input type="checkbox"/> Refused to Sign	<input checked="" type="checkbox"/> No Answer	<input type="checkbox"/> No Solicitors	<input type="checkbox"/> Other	Yes, Signed
2424	Hill ave #3	<input type="checkbox"/> Not 21 Years of Age	<input type="checkbox"/> Refused to Sign	<input checked="" type="checkbox"/> No Answer	<input type="checkbox"/> No Solicitors	<input type="checkbox"/> Other	
2425	Hill ave	<input type="checkbox"/> Not 21 Years of Age	<input type="checkbox"/> Refused to Sign	<input type="checkbox"/> No Answer	<input type="checkbox"/> No Solicitors	<input checked="" type="checkbox"/> Other	no trespassing
2414	Hill ave	<input type="checkbox"/> Not 21 Years of Age	<input type="checkbox"/> Refused to Sign	<input type="checkbox"/> No Answer	<input checked="" type="checkbox"/> No Solicitors	<input type="checkbox"/> Other	
2404	Hill ave	<input type="checkbox"/> Not 21 Years of Age	<input type="checkbox"/> Refused to Sign	<input type="checkbox"/> No Answer	<input type="checkbox"/> No Solicitors	<input checked="" type="checkbox"/> Other	No trespassing
2405	Hill ave	<input type="checkbox"/> Not 21 Years of Age	<input type="checkbox"/> Refused to Sign	<input checked="" type="checkbox"/> No Answer	<input type="checkbox"/> No Solicitors	<input type="checkbox"/> Other	Yes, Signed
2354	Hill ave	<input type="checkbox"/> Not 21 Years of Age	<input type="checkbox"/> Refused to Sign	<input type="checkbox"/> No Answer	<input type="checkbox"/> No Solicitors	<input checked="" type="checkbox"/> Other	visit
2364	Hill count	<input type="checkbox"/> Not 21 Years of Age	<input checked="" type="checkbox"/> Refused to Sign	<input type="checkbox"/> No Answer	<input type="checkbox"/> No Solicitors	<input type="checkbox"/> Other	
2365	Teller count #4	<input type="checkbox"/> Not 21 Years of Age	<input type="checkbox"/> Refused to Sign	<input checked="" type="checkbox"/> No Answer	<input type="checkbox"/> No Solicitors	<input type="checkbox"/> Other	
2365	Teller count #2	<input checked="" type="checkbox"/> Not 21 Years of Age	<input type="checkbox"/> Refused to Sign	<input type="checkbox"/> No Answer	<input type="checkbox"/> No Solicitors	<input type="checkbox"/> Other	
2355	Teller count #8	<input type="checkbox"/> Not 21 Years of Age	<input type="checkbox"/> Refused to Sign	<input checked="" type="checkbox"/> No Answer	<input type="checkbox"/> No Solicitors	<input type="checkbox"/> Other	
2355	Teller count #6	<input type="checkbox"/> Not 21 Years of Age	<input type="checkbox"/> Refused to Sign	<input checked="" type="checkbox"/> No Answer	<input type="checkbox"/> No Solicitors	<input type="checkbox"/> Other	
2355	Teller count #4	<input type="checkbox"/> Not 21 Years of Age	<input type="checkbox"/> Refused to Sign	<input checked="" type="checkbox"/> No Answer	<input type="checkbox"/> No Solicitors	<input type="checkbox"/> Other	
2355	Teller count #2	<input type="checkbox"/> Not 21 Years of Age	<input type="checkbox"/> Refused to Sign	<input checked="" type="checkbox"/> No Answer	<input type="checkbox"/> No Solicitors	<input type="checkbox"/> Other	

1 1 13 1 5

3/22/2010

EXHIBIT TO SURVEY PETITION

Page ___ of ___

FOR: Dapa Kelscys

Street No.	Street Name	Reason				Additional Attempts □ Yes □ No # of attempts
		□ Not 21 Years of Age □ Other	□ Refused to Sign	□ No Answer	□ No Solicitors	
2344	Teller court	□ Not 21 Years of Age □ Other	□ Refused to Sign	□ No Answer	□ No Solicitors	
	#18	□ Not 21 Years of Age □ Other	□ Refused to Sign	□ No Answer	<input checked="" type="checkbox"/> No Solicitors	
	#6	□ Not 21 Years of Age □ Other	□ Refused to Sign	<input checked="" type="checkbox"/> No Answer	□ No Solicitors	
	#4	□ Not 21 Years of Age □ Other	<input checked="" type="checkbox"/> Refused to Sign	□ No Answer	□ No Solicitors	
	#2	□ Not 21 Years of Age □ Other	□ Refused to Sign	<input checked="" type="checkbox"/> No Answer	□ No Solicitors	
2433	Texas Ave	□ Not 21 Years of Age □ Other	□ Refused to Sign	<input checked="" type="checkbox"/> No Answer	□ No Solicitors	
2335		□ Not 21 Years of Age □ Other	□ Refused to Sign	□ No Answer	□ No Solicitors	vacant
2345		□ Not 21 Years of Age □ Other	□ Refused to Sign	<input checked="" type="checkbox"/> No Answer	□ No Solicitors	
2337		□ Not 21 Years of Age □ Other	□ Refused to Sign	<input checked="" type="checkbox"/> No Answer	□ No Solicitors	
2395		□ Not 21 Years of Age □ Other	□ Refused to Sign	<input checked="" type="checkbox"/> No Answer	□ No Solicitors	
2255		□ Not 21 Years of Age □ Other	<input checked="" type="checkbox"/> Refused to Sign	□ No Answer	□ No Solicitors	
2245		□ Not 21 Years of Age □ Other	□ Refused to Sign	□ No Answer	<input checked="" type="checkbox"/> No Solicitors	
2235		□ Not 21 Years of Age □ Other	□ Refused to Sign	<input checked="" type="checkbox"/> No Answer	□ No Solicitors	
2215		□ Not 21 Years of Age □ Other	□ Refused to Sign	□ No Answer	<input checked="" type="checkbox"/> No Solicitors	

2 7 3

EXHIBIT TO SURVEY PETITION

Page ___ of ___

FOR: Fam Kelscys

Street No.	Street Name	Reason				Additional Attempts □ Yes □ No # of attempts
		□ Not 21 Years of Age □ Other	□ Refused to Sign	□ No Answer	□ No Solicitors	
2154	Texas Ave	□ Not 21 Years of Age □ Other	<input checked="" type="checkbox"/> Refused to Sign	□ No Answer	□ No Solicitors	
2149		□ Not 21 Years of Age □ Other	□ Refused to Sign	<input checked="" type="checkbox"/> No Answer	□ No Solicitors	
2139		□ Not 21 Years of Age □ Other	□ Refused to Sign	<input checked="" type="checkbox"/> No Answer	□ No Solicitors	For sale
2125		□ Not 21 Years of Age □ Other	<input checked="" type="checkbox"/> Refused to Sign	□ No Answer	□ No Solicitors	
1525	N 21st Street	□ Not 21 Years of Age □ Other	□ Refused to Sign	<input checked="" type="checkbox"/> No Answer	□ No Solicitors	
1520	N 20th Street	□ Not 21 Years of Age □ Other	□ Refused to Sign	<input checked="" type="checkbox"/> No Answer	□ No Solicitors	
1530	N 20th Street	□ Not 21 Years of Age □ Other	<input checked="" type="checkbox"/> Refused to Sign	□ No Answer	□ No Solicitors	
1535		□ Not 21 Years of Age □ Other	<input checked="" type="checkbox"/> Refused to Sign	□ No Answer	□ No Solicitors	
1540		□ Not 21 Years of Age □ Other	□ Refused to Sign	<input checked="" type="checkbox"/> No Answer	□ No Solicitors	
1600		□ Not 21 Years of Age □ Other	□ Refused to Sign	□ No Answer	<input checked="" type="checkbox"/> No Solicitors	
1615		□ Not 21 Years of Age □ Other	□ Refused to Sign	<input checked="" type="checkbox"/> No Answer	□ No Solicitors	
1525		□ Not 21 Years of Age □ Other	□ Refused to Sign	<input checked="" type="checkbox"/> No Answer	□ No Solicitors	
1110	21st Ave	□ Not 21 Years of Age □ Other	<input checked="" type="checkbox"/> Refused to Sign	□ No Answer	□ No Solicitors	
1923		□ Not 21 Years of Age □ Other	□ Refused to Sign	<input checked="" type="checkbox"/> No Answer	□ No Solicitors	

1 5 7 1

EXHIBIT TO SURVEY PETITION

Page ___ of ___

FOR: Farm Kelscys

Street No.	Street Name	Reason				Additional Attempts □ Yes □ No # of attempts
		□ Not 21 Years of Age	□ Refused to Sign	□ No Answer	□ No Solicitors	
1363	22nd Street	<input type="checkbox"/>	<input checked="" type="checkbox"/>	<input type="checkbox"/>	<input type="checkbox"/>	
1363		<input type="checkbox"/>	<input type="checkbox"/>	<input checked="" type="checkbox"/>	<input type="checkbox"/>	
1323		<input type="checkbox"/>	<input type="checkbox"/>	<input type="checkbox"/>	<input checked="" type="checkbox"/>	
1340		<input type="checkbox"/>	<input type="checkbox"/>	<input checked="" type="checkbox"/>	<input type="checkbox"/>	2nd attempt - signed
1350		<input type="checkbox"/>	<input type="checkbox"/>	<input type="checkbox"/>	<input type="checkbox"/>	
1360		<input type="checkbox"/>	<input checked="" type="checkbox"/>	<input type="checkbox"/>	<input type="checkbox"/>	1st attempt
1370		<input type="checkbox"/>	<input checked="" type="checkbox"/>	<input type="checkbox"/>	<input type="checkbox"/>	
1404		<input type="checkbox"/>	<input type="checkbox"/>	<input checked="" type="checkbox"/>	<input type="checkbox"/>	
1414		<input type="checkbox"/>	<input type="checkbox"/>	<input checked="" type="checkbox"/>	<input type="checkbox"/>	Signed - 2nd attempt
1420		<input type="checkbox"/>	<input type="checkbox"/>	<input checked="" type="checkbox"/>	<input type="checkbox"/>	
1444		<input type="checkbox"/>	<input type="checkbox"/>	<input checked="" type="checkbox"/>	<input type="checkbox"/>	
1404	123rd Street	<input type="checkbox"/>	<input type="checkbox"/>	<input checked="" type="checkbox"/>	<input type="checkbox"/>	
1370		<input type="checkbox"/>	<input type="checkbox"/>	<input checked="" type="checkbox"/>	<input type="checkbox"/>	
1363		<input type="checkbox"/>	<input checked="" type="checkbox"/>	<input type="checkbox"/>	<input type="checkbox"/>	

2 10 1

EXHIBIT TO SURVEY PETITION

Page ___ of ___

FOR: Farm Kelscys

Street No.	Street Name	Reason				Additional Attempts □ Yes □ No # of attempts
		□ Not 21 Years of Age	□ Refused to Sign	□ No Answer	□ No Solicitors	
1550	8th Ave 17th Street	<input type="checkbox"/>	<input type="checkbox"/>	<input checked="" type="checkbox"/>	<input type="checkbox"/>	
1530	19th Street	<input type="checkbox"/>	<input type="checkbox"/>	<input checked="" type="checkbox"/>	<input type="checkbox"/>	
1426		<input type="checkbox"/>	<input type="checkbox"/>	<input type="checkbox"/>	<input type="checkbox"/>	empty
1410		<input type="checkbox"/>	<input type="checkbox"/>	<input checked="" type="checkbox"/>	<input type="checkbox"/>	
1430	Kennedy Ave	<input type="checkbox"/>	<input type="checkbox"/>	<input checked="" type="checkbox"/>	<input type="checkbox"/>	
1450		<input type="checkbox"/>	<input type="checkbox"/>	<input checked="" type="checkbox"/>	<input type="checkbox"/>	
2010		<input type="checkbox"/>	<input type="checkbox"/>	<input checked="" type="checkbox"/>	<input type="checkbox"/>	
2080		<input type="checkbox"/>	<input type="checkbox"/>	<input checked="" type="checkbox"/>	<input type="checkbox"/>	
2120		<input type="checkbox"/>	<input type="checkbox"/>	<input checked="" type="checkbox"/>	<input type="checkbox"/>	
1360	N 21st Street	<input type="checkbox"/>	<input type="checkbox"/>	<input checked="" type="checkbox"/>	<input type="checkbox"/>	2nd attempt
2130	Kennedy Ave	<input type="checkbox"/>	<input type="checkbox"/>	<input checked="" type="checkbox"/>	<input type="checkbox"/>	
2140	Kennedy Ave	<input type="checkbox"/>	<input type="checkbox"/>	<input checked="" type="checkbox"/>	<input type="checkbox"/>	
2150	Kennedy Ave	<input type="checkbox"/>	<input type="checkbox"/>	<input checked="" type="checkbox"/>	<input type="checkbox"/>	
2160		<input type="checkbox"/>	<input type="checkbox"/>	<input checked="" type="checkbox"/>	<input type="checkbox"/>	2nd attempt - signed

12 1

EXHIBIT TO SURVEY PETITION

Page ___ of ___

FOR: Farm Kelscys

Street No.	Street Name	Reason				Additional Attempts □ Yes □ No # of attempts
		□ Not 21 Years of Age	□ Refused to Sign	<input checked="" type="checkbox"/> No Answer	□ No Solicitors	
1316	23rd Street	<input type="checkbox"/>	<input type="checkbox"/>	<input checked="" type="checkbox"/>	<input type="checkbox"/>	
1330		<input type="checkbox"/>	<input type="checkbox"/>	<input checked="" type="checkbox"/>	<input type="checkbox"/>	
1315		<input type="checkbox"/>	<input type="checkbox"/>	<input checked="" type="checkbox"/>	<input type="checkbox"/>	
1306		<input type="checkbox"/>	<input checked="" type="checkbox"/>	<input type="checkbox"/>	<input type="checkbox"/>	
1306		<input type="checkbox"/>	<input checked="" type="checkbox"/>	<input type="checkbox"/>	<input type="checkbox"/>	0/1 attempt
2300	Banking Ave	<input type="checkbox"/>	<input checked="" type="checkbox"/>	<input type="checkbox"/>	<input type="checkbox"/>	
1306	25th Street	<input type="checkbox"/>	<input type="checkbox"/>	<input type="checkbox"/>	<input checked="" type="checkbox"/>	
	# 211	<input type="checkbox"/>	<input type="checkbox"/>	<input checked="" type="checkbox"/>	<input type="checkbox"/>	
	# 212	<input type="checkbox"/>	<input type="checkbox"/>	<input checked="" type="checkbox"/>	<input type="checkbox"/>	
	# 205	<input type="checkbox"/>	<input type="checkbox"/>	<input checked="" type="checkbox"/>	<input type="checkbox"/>	
	# 209	<input type="checkbox"/>	<input type="checkbox"/>	<input type="checkbox"/>	<input checked="" type="checkbox"/>	
	# 206	<input type="checkbox"/>	<input type="checkbox"/>	<input checked="" type="checkbox"/>	<input type="checkbox"/>	
	# 201	<input type="checkbox"/>	<input type="checkbox"/>	<input checked="" type="checkbox"/>	<input type="checkbox"/>	
	# 202	<input type="checkbox"/>	<input type="checkbox"/>	<input checked="" type="checkbox"/>	<input type="checkbox"/>	

2 9 2

EXHIBIT TO SURVEY PETITION

Page ___ of ___

FOR: Farm Kelscys

Street No.	Street Name	Reason				Additional Attempts □ Yes □ No # of attempts
		□ Not 21 Years of Age	□ Refused to Sign	<input checked="" type="checkbox"/> No Answer	□ No Solicitors	
1306	25th Street #302	<input type="checkbox"/>	<input type="checkbox"/>	<input checked="" type="checkbox"/>	<input type="checkbox"/>	
	#303	<input type="checkbox"/>	<input type="checkbox"/>	<input type="checkbox"/>	<input checked="" type="checkbox"/>	No Not Answer
	#305	<input type="checkbox"/>	<input checked="" type="checkbox"/>	<input type="checkbox"/>	<input type="checkbox"/>	
	#306	<input type="checkbox"/>	<input type="checkbox"/>	<input checked="" type="checkbox"/>	<input type="checkbox"/>	
	307 25th Street #307	<input type="checkbox"/>	<input type="checkbox"/>	<input checked="" type="checkbox"/>	<input type="checkbox"/>	
	#312	<input type="checkbox"/>	<input type="checkbox"/>	<input checked="" type="checkbox"/>	<input type="checkbox"/>	
	#111	<input type="checkbox"/>	<input type="checkbox"/>	<input checked="" type="checkbox"/>	<input type="checkbox"/>	
	#112	<input type="checkbox"/>	<input type="checkbox"/>	<input checked="" type="checkbox"/>	<input type="checkbox"/>	Signed - 2/11 attempt
	#104	<input type="checkbox"/>	<input type="checkbox"/>	<input checked="" type="checkbox"/>	<input type="checkbox"/>	
	#110	<input type="checkbox"/>	<input type="checkbox"/>	<input checked="" type="checkbox"/>	<input type="checkbox"/>	
	#109	<input type="checkbox"/>	<input checked="" type="checkbox"/>	<input type="checkbox"/>	<input type="checkbox"/>	
		<input type="checkbox"/>	<input type="checkbox"/>	<input type="checkbox"/>	<input type="checkbox"/>	
		<input type="checkbox"/>	<input type="checkbox"/>	<input type="checkbox"/>	<input type="checkbox"/>	
		<input type="checkbox"/>	<input type="checkbox"/>	<input type="checkbox"/>	<input type="checkbox"/>	

TOTALS 9 49 142 23