

Planning \$ <u>Paid</u>	Drainage <u>N/A</u>
TCP \$ <u>N/A</u>	School Impact \$ <u>N/A</u>

PERMIT NO. <u>908701</u>
FILE # <u>CLP-2003-081</u>

PLANNING CLEARANCE

(site plan review, multi-family development, non-residential development)
Grand Junction Community Development Department

THIS SECTION TO BE COMPLETED BY APPLICANT

BUILDING ADDRESS <u>2539, 2579 Applewood Pl</u>	TAX SCHEDULE NO. <u>2945-011-04-001, 003</u>
SUBDIVISION <u>Apple Blossom Heights</u>	SQ. FT. OF PROPOSED BLDG(S)/ADDITION _____
FILING <u>N/A</u> BLK <u>1</u> LOT <u>1#3</u>	SQ. FT OF EXISTING BLDG(S) <u>2069, 22</u>
OWNER <u>Leo Warner</u>	NO. OF DWELLING UNITS: BEFORE <u>1</u> AFTER <u>1</u>
ADDRESS <u>2659 Applewood Pl Co. J. CO</u>	CONSTRUCTION _____
TELEPHONE <u>243-0867</u>	NO. OF BLDGS ON PARCEL: BEFORE <u>1</u> AFTER <u>1</u>
APPLICANT <u>Michael Burke</u>	CONSTRUCTION _____
ADDRESS <u>2588 Cuddy Lane Co. J. CO</u>	USE OF ALL EXISTING BLDGS _____
TELEPHONE <u>243-6276</u>	DESCRIPTION OF WORK & INTENDED USE: <u>Instal</u>
✓ <i>Submittal requirements are outlined in the SSID (Submittal Standards for Improvements and Development) document.</i>	

THIS SECTION TO BE COMPLETED BY COMMUNITY DEVELOPMENT DEPARTMENT STAFF

ZONE <u>R&F-4</u>	LANDSCAPING/SCREENING REQUIRED: YES _____ NO <input checked="" type="checkbox"/>
SETBACKS: FRONT: <u>N/A</u> from Property Line (PL) or from center of ROW, whichever is greater	PARKING REQUIREMENT: <u>N/A</u>
SIDE: <u>0'</u> from PL REAR: <u>0'</u> from PL	SPECIAL CONDITIONS: <u>8' fence to be centered</u>
MAXIMUM HEIGHT <u>8'</u>	<u>on property line.</u>
MAXIMUM COVERAGE OF LOT BY STRUCTURES <u>N/A</u>	CENSUS TRACT _____ TRAFFIC ZONE _____ ANNEX _____

Modifications to this Planning Clearance must be approved, in writing, by the Community Development Department Director. The structure authorized by this application cannot be occupied until a final inspection has been completed and a Certificate of Occupancy has been issued by the Building Department (Section 307, Uniform Building Code). Required improvements in the public right-of-way must be guaranteed prior to issuance of a Planning Clearance. All other required site improvements must be completed or guaranteed prior to issuance of a Certificate of Occupancy. Any landscaping required by this permit shall be maintained in an acceptable and healthy condition. The replacement of any vegetation materials that die or are in an unhealthy condition is required by the Grand Junction Zoning and Development Code.

Four (4) sets of final construction drawings must be submitted and stamped by City Engineering prior to issuing the Planning Clearance. One stamped set must be available on the job site at all times.

I hereby acknowledge that I have read this application and the information is correct; I agree to comply with any and all codes, ordinances, laws, regulations, or restrictions which apply to the project. I understand that failure to comply shall result in legal action, which may include but not necessarily be limited to non-use of the building(s).

Applicant's Signature <u>Michael Burke</u>	Date <u>4-17-03</u>
Department Approval <u>Ronnie Edwards</u>	Date <u>8-13-03</u>

Additional water and/or sewer tap fee(s) are required:	YES	NO	W/O No. <u>Free only</u>
Utility Accounting <u>Pattie Parover</u>	Date <u>8/13/03</u>		

VALID FOR SIX MONTHS FROM DATE OF ISSUANCE (Section 2.2.C.1 Grand Junction Zoning and Development Code)

(White: Planning) (Yellow: Customer) (Pink: Building Department) (Goldenrod: Utility Accounting)

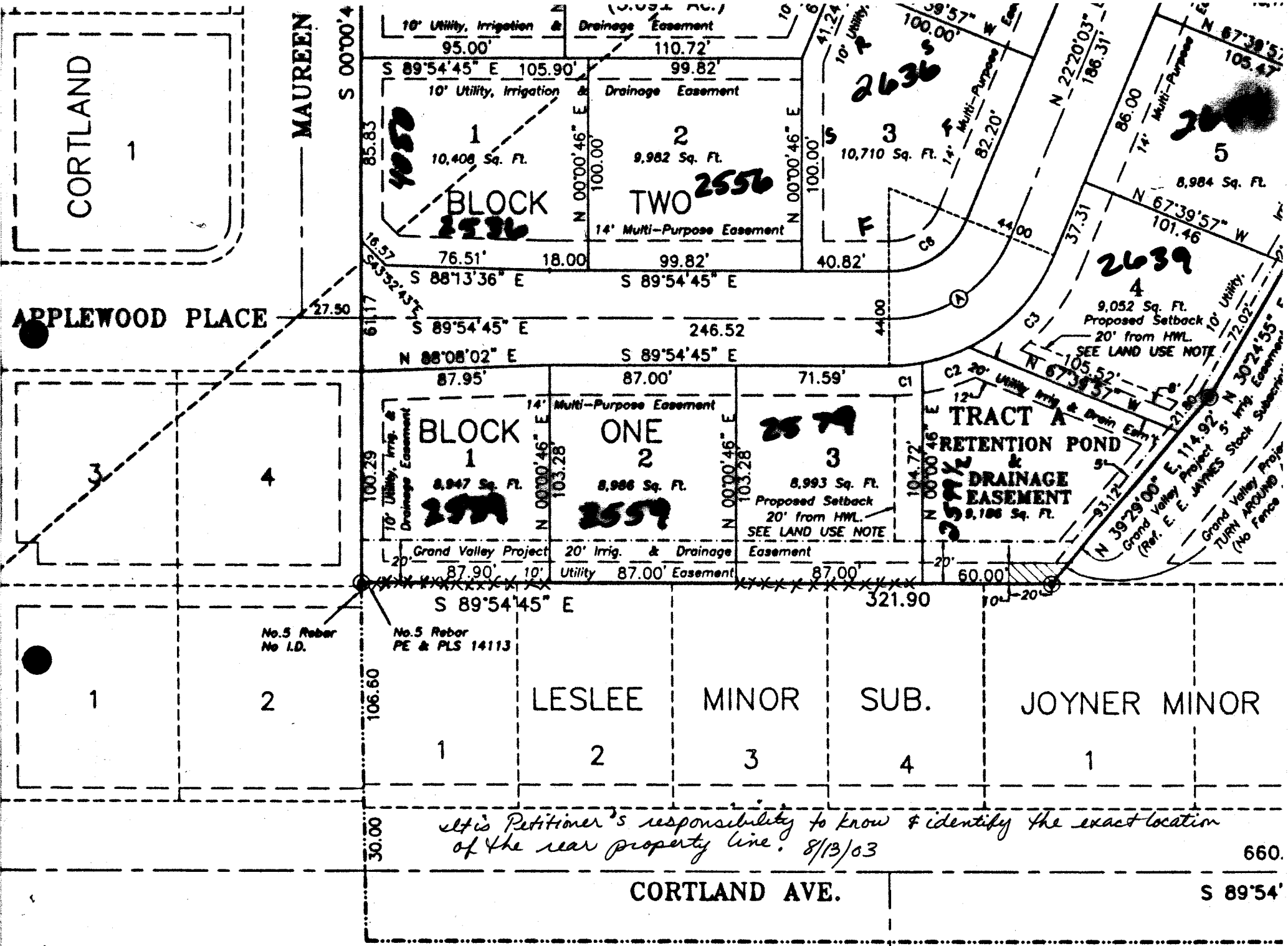

CORTLAND

MAUREN

APPLEWOOD PLACE

BLOCK TWO

BLOCK ONE

TRACT A
RETENTION POND
&
DRAINAGE
EASEMENT

LESLEE MINOR SUB. JOYNER MINOR

CORTLAND AVE.

It is Petitioner's responsibility to know & identify the exact location of the rear property line. 8/13/03

660.

S 89°54'