

|        |        |
|--------|--------|
| FEE \$ | 10.00  |
| TCP \$ | 500.00 |
| SIF \$ | 292.00 |

**PLANNING CLEARANCE**  
(Single Family Residential and Accessory Structures)  
**Community Development Department**

BLDG PERMIT NO. 89289



Your Bridge to a Better Community

BLDG ADDRESS 417 1/2 A Broken Arrow SQ. FT. OF PROPOSED BLDGS/ADDITION 1325  
 TAX SCHEDULE NO. 2943-174-24-007 SQ. FT. OF EXISTING BLDGS —  
 SUBDIVISION FLINT RIDGE TOTAL SQ. FT. OF EXISTING & PROPOSED 1325  
 FILING 2 BLK 3 LOT 7 NO. OF DWELLING UNITS:  
 Before: 0 After: 1 this Construction  
 (1) OWNER TML ENTERPRISES INC NO. OF BUILDINGS ON PARCEL  
 Before: 0 After: 1 this Construction  
 (1) ADDRESS P.O. Box 2569 GJ 81502 USE OF EXISTING BUILDINGS —  
 (1) TELEPHONE 970 245 9271 DESCRIPTION OF WORK & INTENDED USE NEW HOME CONST  
 (2) APPLICANT TML ENTERPRISES INC TYPE OF HOME PROPOSED:  
 (2) ADDRESS P.O. Box 2569 GJ 81502  Site Built  Manufactured Home (UBC)  
 (2) TELEPHONE 970 245 9271  Manufactured Home (HUD)  
 Other (please specify) \_\_\_\_\_

**REQUIRED: One plot plan, on 8 1/2" x 11" paper, showing all existing & proposed structure location(s), parking, setbacks to all property lines, ingress/egress to the property, driveway location & width & all easements & rights-of-way which abut the parcel.**

THIS SECTION TO BE COMPLETED BY COMMUNITY DEVELOPMENT DEPARTMENT STAFF

ZONE RMF-8 Maximum coverage of lot by structures 70%  
 SETBACKS: Front 20' from property line (PL) Permanent Foundation Required: YES  NO   
 or \_\_\_\_\_ from center of ROW, whichever is greater  
 Side 5' from PL, Rear 10' from PL Parking Req'mt 2  
 Maximum Height 35' Special Conditions \_\_\_\_\_  
 CENSUS \_\_\_\_\_ TRAFFIC \_\_\_\_\_ ANN# \_\_\_\_\_

Modifications to this Planning Clearance must be approved, in writing, by the Community Development Department. The structure authorized by this application cannot be occupied until a final inspection has been completed and a Certificate of Occupancy has been issued, if applicable, by the Building Department (Section 305, Uniform Building Code).

I hereby acknowledge that I have read this application and the information is correct; I agree to comply with any and all codes, ordinances, laws, regulations or restrictions which apply to the project. I understand that failure to comply shall result in legal action, which may include but not necessarily be limited to non-use of the building(s).

Applicant Signature [Signature] Date 7/30/03  
 Department Approval [Signature] Date 7/31/03

|  |   |                             |                      |
|--|---|-----------------------------|----------------------|
| Additional water and/or sewer tap fee(s) are required: | YES <input checked="" type="checkbox"/> | NO <input type="checkbox"/> | W/O No. <u>16384</u> |
| Utility Accounting <u>[Signature]</u>                  | Date <u>7-31-03</u>                     |                             |                      |

VALID FOR SIX MONTHS FROM DATE OF ISSUANCE (Section 9-3-2C Grand Junction Zoning & Development Code)

(White: Planning) (Yellow: Customer) (Pink: Building Department) (Goldenrod: Utility Accounting)

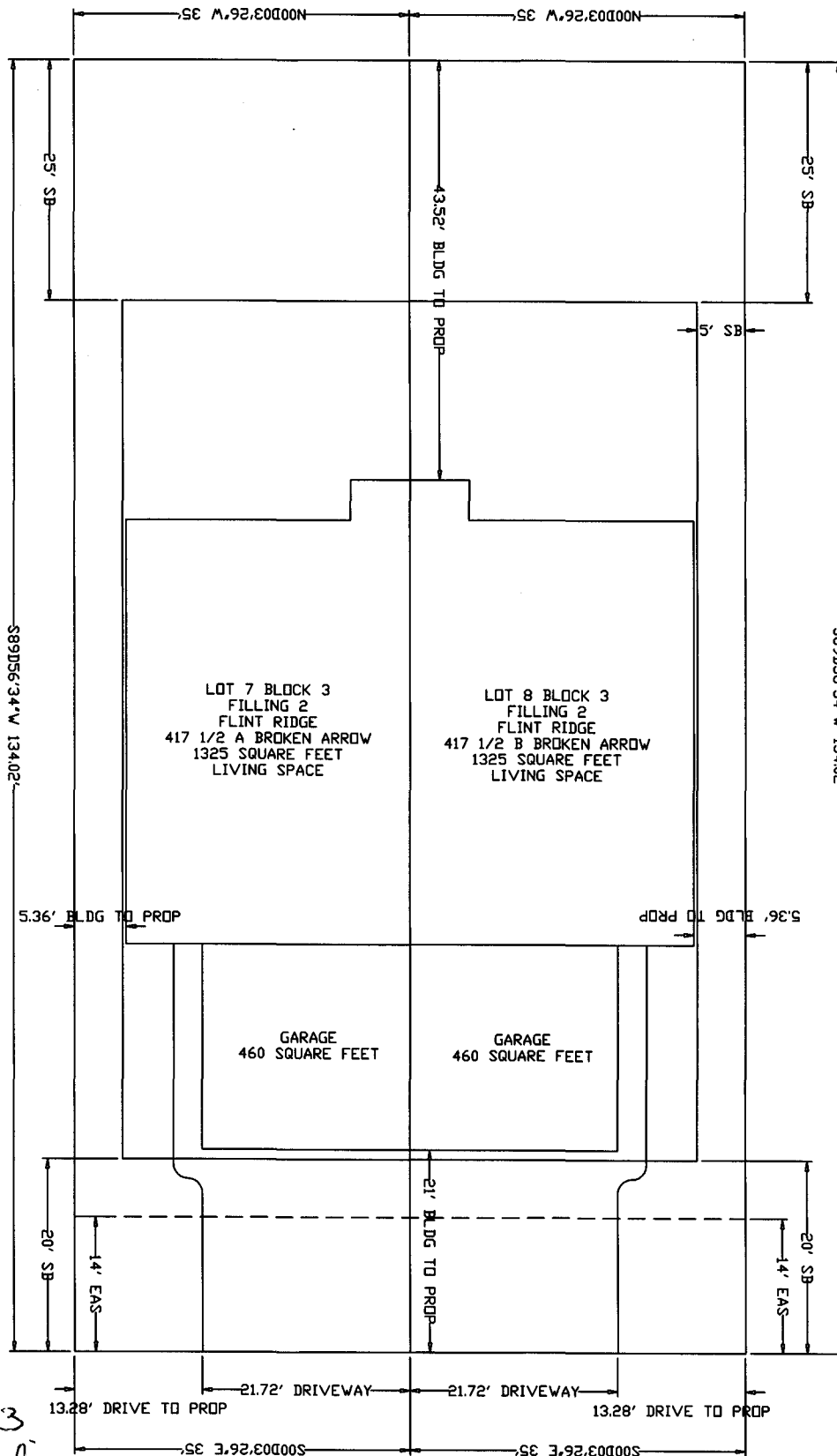

ACCEPTED *7/31/03*  
*C. Jay Gibson*  
ANY CHANGE OF SETBACKS MUST BE APPROVED BY THE CITY PLANNING DEPT. IT IS THE APPLICANT'S RESPONSIBILITY TO PROPERLY LOCATE AND IDENTIFY EASEMENTS AND PROPERTY LINES.

BROKEN ARROW DRIVE

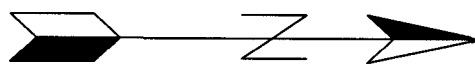

*or*  
*7/30/03*