

ORDINANCE NO. 2135

AN ORDINANCE ANNEXING TERRITORY TO THE CITY OF GRAND JUNCTION,
COLORADO.

WHEREAS, on the 22nd day of June, 1983, the City Council of the
City of Grand Junction considered a petition for the annexation of
the following described territory to the City of Grand Junction;
and

WHEREAS, the City Council determined that said territory was
eligible for annexation and that no election was necessary to
determine whether such territory should be annexed as the petition
was signed by the owner of one hundred percent of the territory
petitioned for annexation;

NOW, THEREFORE, BE IT ORDAINED BY THE CITY COUNCIL OF THE CITY OF
GRAND JUNCTION, COLORADO:

That the property situate in Mesa County, Colorado, and described
to wit:

All Denver & Rio Grand Western Railroad right-of-way in the West
Half of Section 15, Township 1 South, Range 1 West, Ute Meridian,
and in the West Half of Section 10, Township 1 South, Range 1 West,
Ute Meridian;

be and the same is hereby annexed to the City of Grand Junction,
Colorado.

PASSED and ADOPTED this 6th day of July, 1983.

Gary Lucero

President of the Council

Attest:

Neva B. Lockhart, CMC

City Clerk

I HEREBY CERTIFY that the foregoing ordinance, being Ordinance No.
2135, was introduced, read, and ordered published by the City
Council of the City of Grand Junction, Colorado, at a regular
meeting of said body held on the 22nd day of June, 1983, and that
the same was published in The Daily Sentinel, a newspaper published
and in general circulation in said City, at least ten days before
its final passage.

IN WITNESS WHEREOF, I have hereunto set my hand and affixed the
official seal of said City this 7th day of July, 1983.

Neva B. Lockhart, CMC

Neva B. Lockhart, CMC
City Clerk

Published: June 24, 1983

Final Publication: July 8, 1983

Effective: August 7, 1983

D&RGW ANNEXATION WEST

RIVER ROAD ANNEX

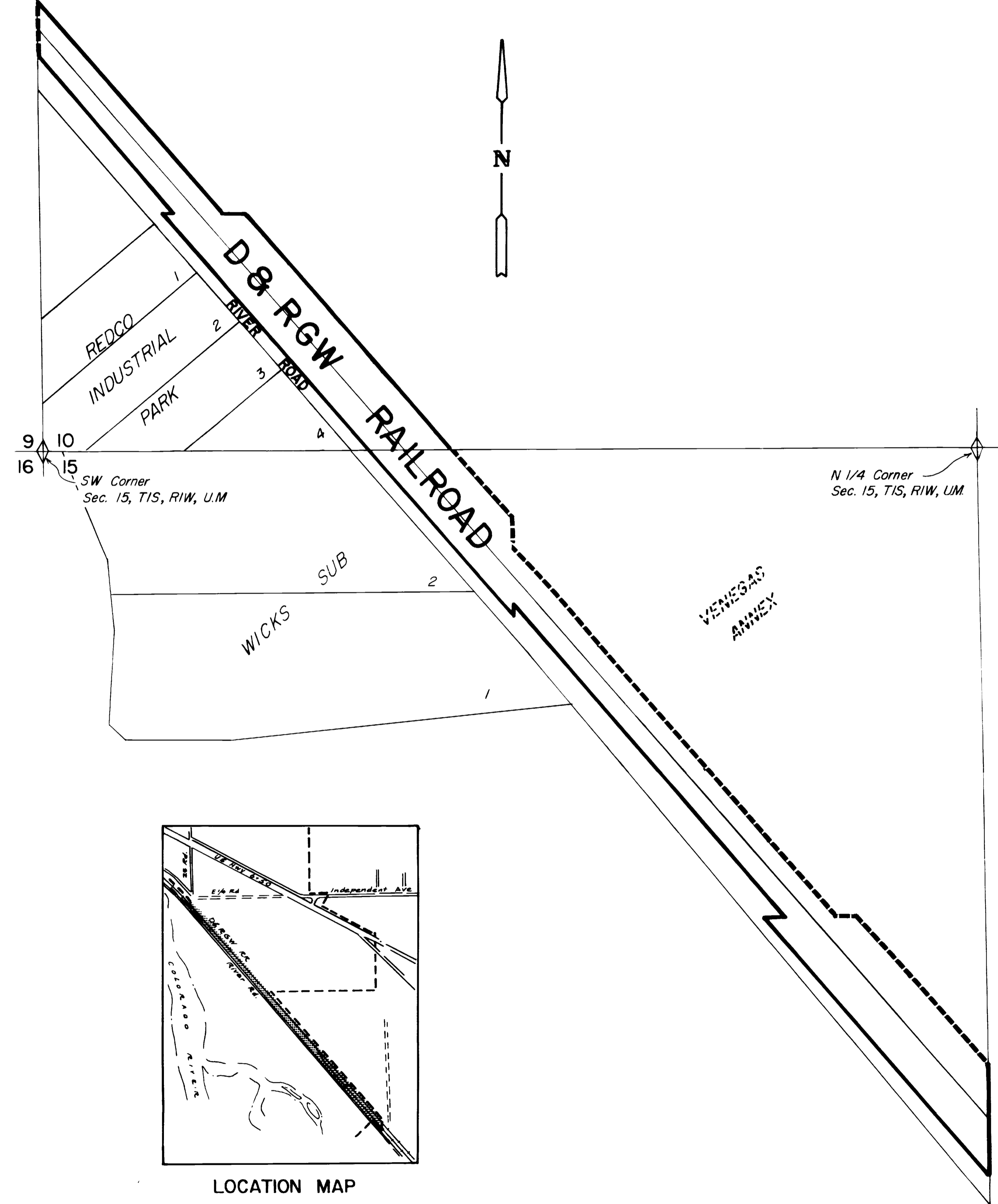

DESCRIPTION

All Denver & Rio Grand Western Railroad right of way in the West one-half of Section 15, Township 1 South, Range 1 West of the Ute Meridian and in the West one-half of Section 10, Township 1 South, Range 1 West of the Ute Meridian, Mesa County, Colorado.

LEGEND

Boundary of existing corporate limits
 Boundary of new corporate limits

AREA OF ANNEXATION

Boundary contiguous to existing corporate limits 2450 feet, more or less
 Perimeter of area to be annexed 8780 feet, more or less
 Total annexed area in acres 13, more or less

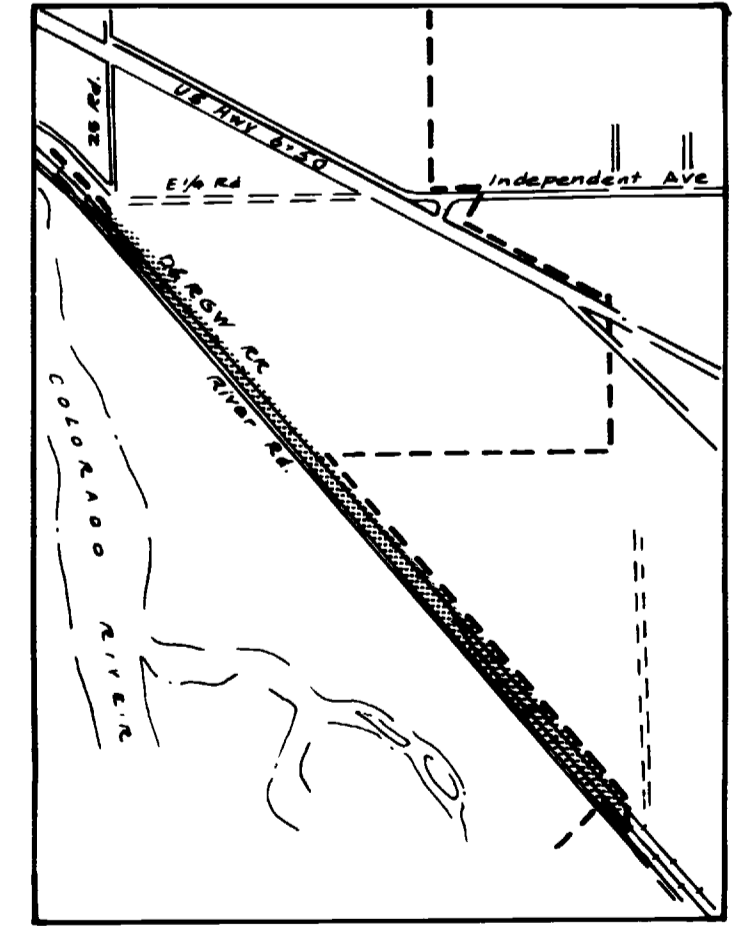

LOCATION MAP

2135
ORDINANCE NO.

8/7/83
EFFECTIVE DATE

| | | | | | |
|-------------------|-------------|------|------------------------|--------------------|-----------------|
| REVISION Δ | DESCRIPTION | DATE | DRAWN BY <u>JTH</u> | DATE <u>4/83</u> | SCALE |
| REVISION Δ | | | CHECKED BY | DATE | PLAN |
| REVISION Δ | | | APPROVED BY <u>DHW</u> | DATE <u>7/4/83</u> | HORIZ. 1" = 20' |
| REVISION Δ | | | FIELD BOOK NO. | PAGE | PROFILE |
| | | | | | VERT. |

DEPARTMENT OF PUBLIC WORKS AND UTILITIES
ENGINEERING DIVISION
CITY OF GRAND JUNCTION, COLORADO

D&RGW ANNEXATION WEST

| |
|--------------------|
| SHEET NO. <u>1</u> |
| OF <u>1</u> |
| FILE NO. |