

FEE \$	10.00
TCP \$	500.00
SIF \$	292.00

PLANNING CLEARANCE
 (Single Family Residential and Accessory Structures)
Community Development Department

BLDG PERMIT NO. 89645



Your Bridge to a Better Community

BLDG ADDRESS 275 Laguna SQ. FT. OF PROPOSED BLDGS/ADDITION 1430/451 garage
 TAX SCHEDULE NO. 2945-244-41-015 SQ. FT. OF EXISTING BLDGS Ø
 SUBDIVISION Eagle TOTAL SQ. FT. OF EXISTING & PROPOSED 1881
 FILING 1 BLK 1 LOT 15 NO. OF DWELLING UNITS:
 Before: Ø After: 1 this Construction
 NO. OF BUILDINGS ON PARCEL
 Before: Ø After: 1 this Construction
 (1) OWNER Just Companies Inc. USE OF EXISTING BUILDINGS N/A
 (1) ADDRESS 2505 Foresight Cir #A DESCRIPTION OF WORK & INTENDED USE single family residence
 (1) TELEPHONE 245-9316 TYPE OF HOME PROPOSED:
 (2) APPLICANT Just Companies Inc Site Built Manufactured Home (UBC)
 (2) ADDRESS 2505 Foresight Cir #A Manufactured Home (HUD)
 (2) TELEPHONE 245-9316 Other (please specify) _____

REQUIRED: One plot plan, on 8 1/2" x 11" paper, showing all existing & proposed structure location(s), parking, setbacks to all property lines, ingress/egress to the property, driveway location & width & all easements & rights-of-way which abut the parcel.

THIS SECTION TO BE COMPLETED BY COMMUNITY DEVELOPMENT DEPARTMENT STAFF

ZONE RMF-5 Maximum coverage of lot by structures 60%
 SETBACKS: Front 20' from property line (PL) Permanent Foundation Required: YES X NO _____
 or _____ from center of ROW, whichever is greater
 Side 5' from PL, Rear 25' from PL Parking Req'mt 2
 Maximum Height 35' Special Conditions _____
 CENSUS _____ TRAFFIC _____ ANNEX# _____

Modifications to this Planning Clearance must be approved, in writing, by the Community Development Department. The structure authorized by this application cannot be occupied until a final inspection has been completed and a Certificate of Occupancy has been issued, if applicable, by the Building Department (Section 305, Uniform Building Code).

I hereby acknowledge that I have read this application and the information is correct; I agree to comply with any and all codes, ordinances, laws, regulations or restrictions which apply to the project. I understand that failure to comply shall result in legal action, which may include but not necessarily be limited to non-use of the building(s).

Applicant Signature [Signature] Date 6-5-03
 Department Approval [Signature] Date 6/5/03

Additional water and/or sewer tap fee(s) are required:	YES <input checked="" type="checkbox"/>	NO <input type="checkbox"/>	W/O No. <u>16155</u>
Utility Accounting <u>[Signature]</u>	Date <u>6/5/03</u>		

VALID FOR SIX MONTHS FROM DATE OF ISSUANCE (Section 9-3-2C Grand Junction Zoning & Development Code)

(White: Planning) (Yellow: Customer) (Pink: Building Department) (Goldenrod: Utility Accounting)

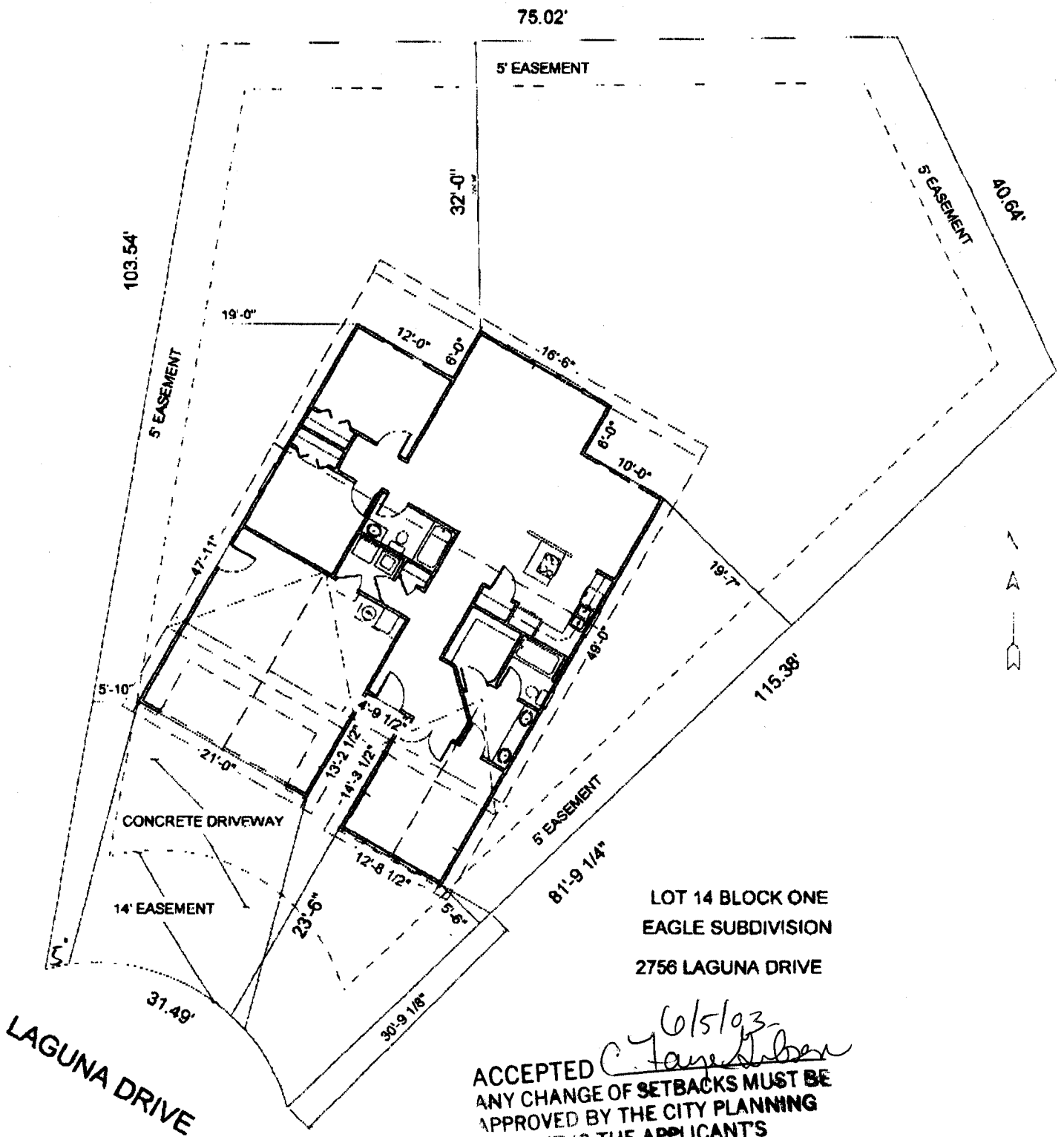

LOT 14 BLOCK ONE
EAGLE SUBDIVISION
2756 LAGUNA DRIVE

ACCEPTED *C. Jaye Liben* 6/5/03
 ANY CHANGE OF SETBACKS MUST BE APPROVED BY THE CITY PLANNING DEPT. IT IS THE APPLICANT'S RESPONSIBILITY TO PROPERLY LOCATE AND IDENTIFY EASEMENTS AND PROPERTY LINES.