

FEE \$	10.00
TCP \$	0
SIF \$	292.00

**PLANNING CLEARANCE**  
 (Single Family Residential and Accessory Structures)  
Community Development Department

BLDG PERMIT NO. 88195



Your Bridge to a Better Community

BLDG ADDRESS 653 Springbrook SQ. FT. OF PROPOSED BLDGS/ADDITION 256 garage 425  
 TAX SCHEDULE NO. 2943-051-75-002 SQ. FT. OF EXISTING BLDGS \_\_\_\_\_  
 SUBDIVISION Brookside TOTAL SQ. FT. OF EXISTING & PROPOSED \_\_\_\_\_  
 FILING 3 BLK 5 LOT 2 NO. OF DWELLING UNITS:  
 Before: 0 After: 1 this Construction  
 (1) OWNER Darter, LLC NO. OF BUILDINGS ON PARCEL  
 Before: 0 After: 1 this Construction  
 (1) ADDRESS 786 Valley Ct. USE OF EXISTING BUILDINGS \_\_\_\_\_  
 (1) TELEPHONE 523-5555 DESCRIPTION OF WORK & INTENDED USE New Home  
 (2) APPLICANT Grace Home Const TYPE OF HOME PROPOSED:  
 (2) ADDRESS 786 Valley Ct.  Site Built \_\_\_\_\_ Manufactured Home (UBC)  
 (2) TELEPHONE 523-5555 \_\_\_\_\_ Manufactured Home (HUD)  
 \_\_\_\_\_ Other (please specify) \_\_\_\_\_

**REQUIRED: One plot plan, on 8 1/2" x 11" paper, showing all existing & proposed structure location(s), parking, setbacks to all property lines, ingress/egress to the property, driveway location & width & all easements & rights-of-way which abut the parcel.**

**THIS SECTION TO BE COMPLETED BY COMMUNITY DEVELOPMENT DEPARTMENT STAFF**

ZONE PD Maximum coverage of lot by structures 35%  
 SETBACKS: Front 20' from property line (PL) Permanent Foundation Required: YES  NO \_\_\_\_\_  
 or \_\_\_\_\_ from center of ROW, whichever is greater  
 Side 0'5" from PL, Rear 20' from PL Parking Req'mt 2  
 Maximum Height 32' Special Conditions \_\_\_\_\_  
 CENSUS \_\_\_\_\_ TRAFFIC \_\_\_\_\_ ANN# \_\_\_\_\_

Modifications to this Planning Clearance must be approved, in writing, by the Community Development Department. The structure authorized by this application cannot be occupied until a final inspection has been completed and a Certificate of Occupancy has been issued, if applicable, by the Building Department (Section 305, Uniform Building Code).

I hereby acknowledge that I have read this application and the information is correct; I agree to comply with any and all codes, ordinances, laws, regulations or restrictions which apply to the project. I understand that failure to comply shall result in legal action, which may include but not necessarily be limited to non-use of the building(s).

Applicant Signature Monica Kuta Date 2/11/03  
 Department Approval C. Faye Nelson Date 2/11/03

Additional water and/or sewer tap fee(s) are required:	YES <input checked="" type="checkbox"/>	NO	W/O No. <u>15758</u>
Utility Accounting <u>[Signature]</u>		Date	<u>2/21/03</u>

VALID FOR SIX MONTHS FROM DATE OF ISSUANCE (Section 9-3-2C Grand Junction Zoning & Development Code)

(White: Planning) (Yellow: Customer) (Pink: Building Department) (Goldenrod: Utility Accounting)

N

45.04' 45.04'

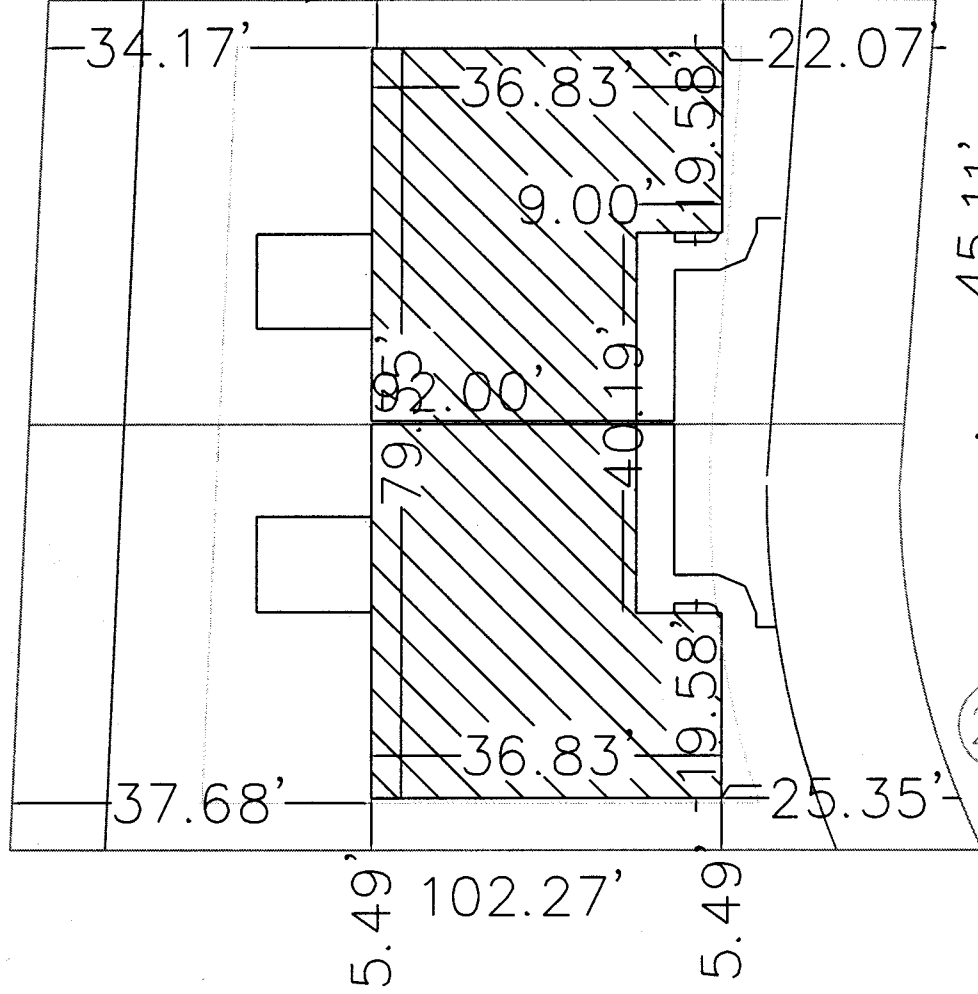

oc  
cc  
2/19/03

655 Springbrook  
Lot 3 Blk 5  
Driftwood #4 A  
02-12-03  
Scale 1=20

653 Springbrook  
Lot 2 Blk 5  
Driftwood #4 A  
02-12-03  
Scale 1=20

23

ACCEPTED  
ANY CHANGE OF SETBACKS MUST BE  
APPROVED BY THE CITY PLANNING  
DEPT. IT IS THE APPLICANTS  
RESPONSIBILITY TO PROPERLY  
LOCATE AND IDENTIFY EASEMENTS  
AND PROPERTY LINES.  
2/19/03  
[Signature]