

FEE \$	10.00
TCP \$	500.00
SIF \$	292.00

**PLANNING CLEARANCE**  
 (Single Family Residential and Accessory Structures)  
**Community Development Department**

BLDG PERMIT NO. \_\_\_\_\_

Building Address 2656 B1/2 Rd.  
 Parcel No. 2945-261-35-010  
 Subdivision Cimarron Mesa  
 Filing 1 Block 1 Lot 10

No. of Existing Bldgs 0 No. Proposed 1  
 Sq. Ft. of Existing Bldgs 0 Sq. Ft. Proposed 1755  
 Sq. Ft. of Lot / Parcel 8,431  
 Sq. Ft. Coverage of Lot by Structures & Impervious Surface  
 (Total Existing & Proposed) 1755

**OWNER INFORMATION:**

Name Constructors West, Inc.  
 Address 514 2814 Rd. Suite 5  
 City / State / Zip Grand Jet, CO 81501

**DESCRIPTION OF WORK & INTENDED USE:**

- New Single Family Home (\*check type below)
- Interior Remodel  Addition
- Other (please specify): \_\_\_\_\_

**APPLICANT INFORMATION:**

Name Same  
 Address Same  
 City / State / Zip Same  
 Telephone (970) 241-5457

**\*TYPE OF HOME PROPOSED:**

- Site Built  Manufactured Home (UBC)
- Manufactured Home (HUD)
- Other (please specify): \_\_\_\_\_

NOTES: \_\_\_\_\_

**REQUIRED: One plot plan, on 8 1/2" x 11" paper, showing all existing & proposed structure location(s), parking, setbacks to all property lines, ingress/egress to the property, driveway location & width & all easements & rights-of-way which abut the parcel.**

<b>THIS SECTION TO BE COMPLETED BY COMMUNITY DEVELOPMENT DEPARTMENT STAFF</b>	
ZONE <u>RSF-4</u>	Maximum coverage of lot by structures <u>50%</u>
SETBACKS: Front <u>20'</u> from property line (PL)	Permanent Foundation Required: YES <input checked="" type="checkbox"/> NO <input type="checkbox"/>
Side <u>7'</u> from PL Rear <u>25'</u> from PL	Parking Requirement <u>2</u>
Maximum Height of Structure(s) <u>35'</u>	Special Conditions <u>Engineered Foundation Required</u>
Voting District <u>"E"</u> Driveway Location Approval <u>W</u> (Engineer's Initials)	

Modifications to this Planning Clearance must be approved, in writing, by the Community Development Department. The structure authorized by this application cannot be occupied until a final inspection has been completed and a Certificate of Occupancy has been issued, if applicable, by the Building Department (Section 305, Uniform Building Code).

I hereby acknowledge that I have read this application and the information is correct; I agree to comply with any and all codes, ordinances, laws, regulations or restrictions which apply to the project. I understand that failure to comply shall result in legal action, which may include but not necessarily be limited to non-use of the building(s).

Applicant Signature [Signature] Date 6/23/04  
 Department Approval [Signature] Date 7/2/04

Additional water and/or sewer tap fee(s) are required:	<input checked="" type="checkbox"/> YES	<input type="checkbox"/> NO	W/O No. <u>17439</u>
Utility Accounting <u>[Signature]</u>	Date <u>7/8/04</u>		

VALID FOR SIX MONTHS FROM DATE OF ISSUANCE (Section 2.2.C.1 Grand Junction Zoning & Development Code)  
 (White: Planning) (Yellow: Customer) (Pink: Building Department) (Goldenrod: Utility Accounting)

ACCEPTED *W. Steve Wagner 7/12/04*  
ANY CHANGE OF SETBACKS MUST BE APPROVED BY THE CITY PLANNING DEPT. THE APPLICANT'S RESPONSIBILITY TO PROPERLY LOCATE AND IDENTIFY EASEMENTS AND PROPERTY LINES.

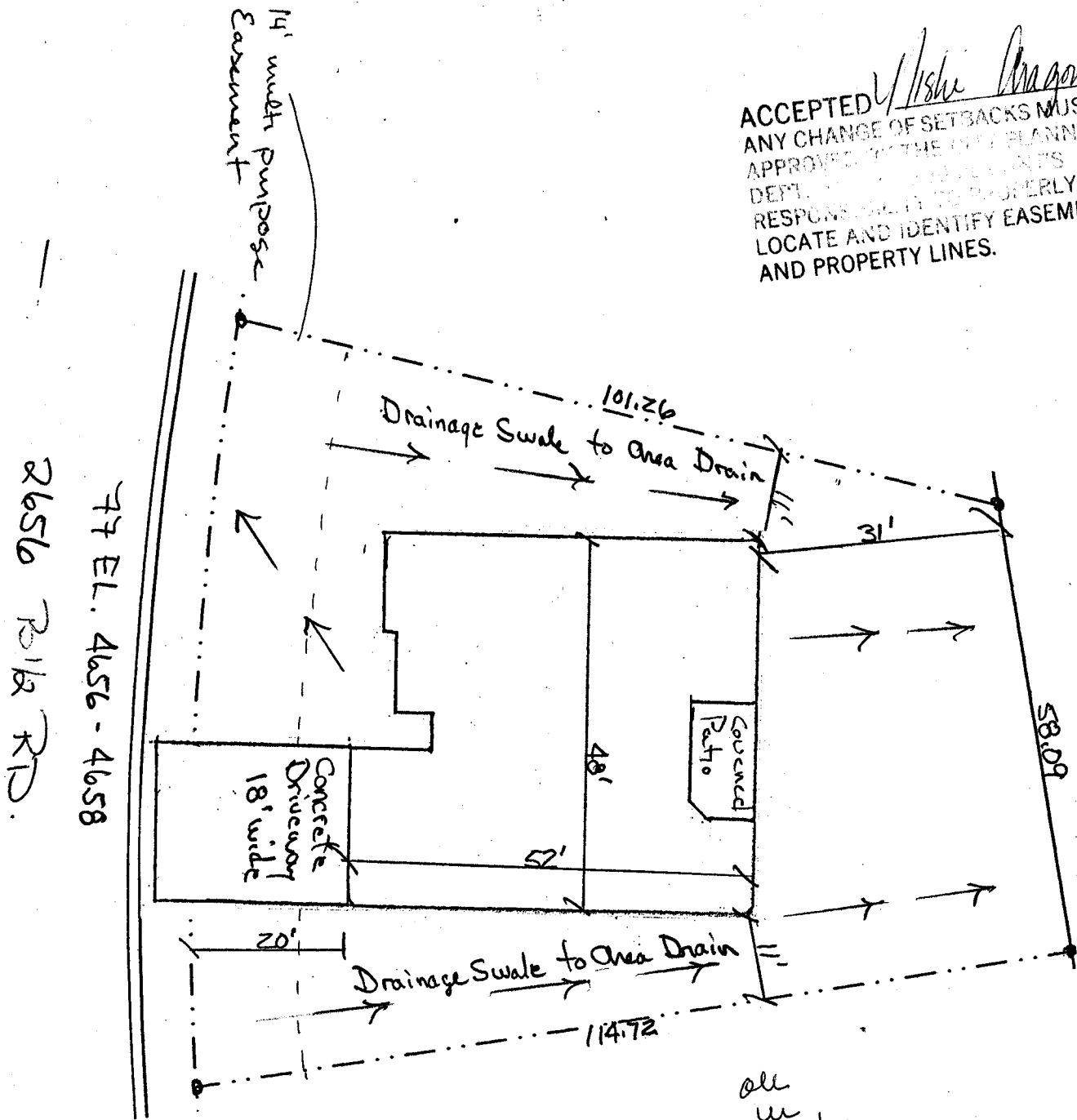

all  
w  
7/11/04

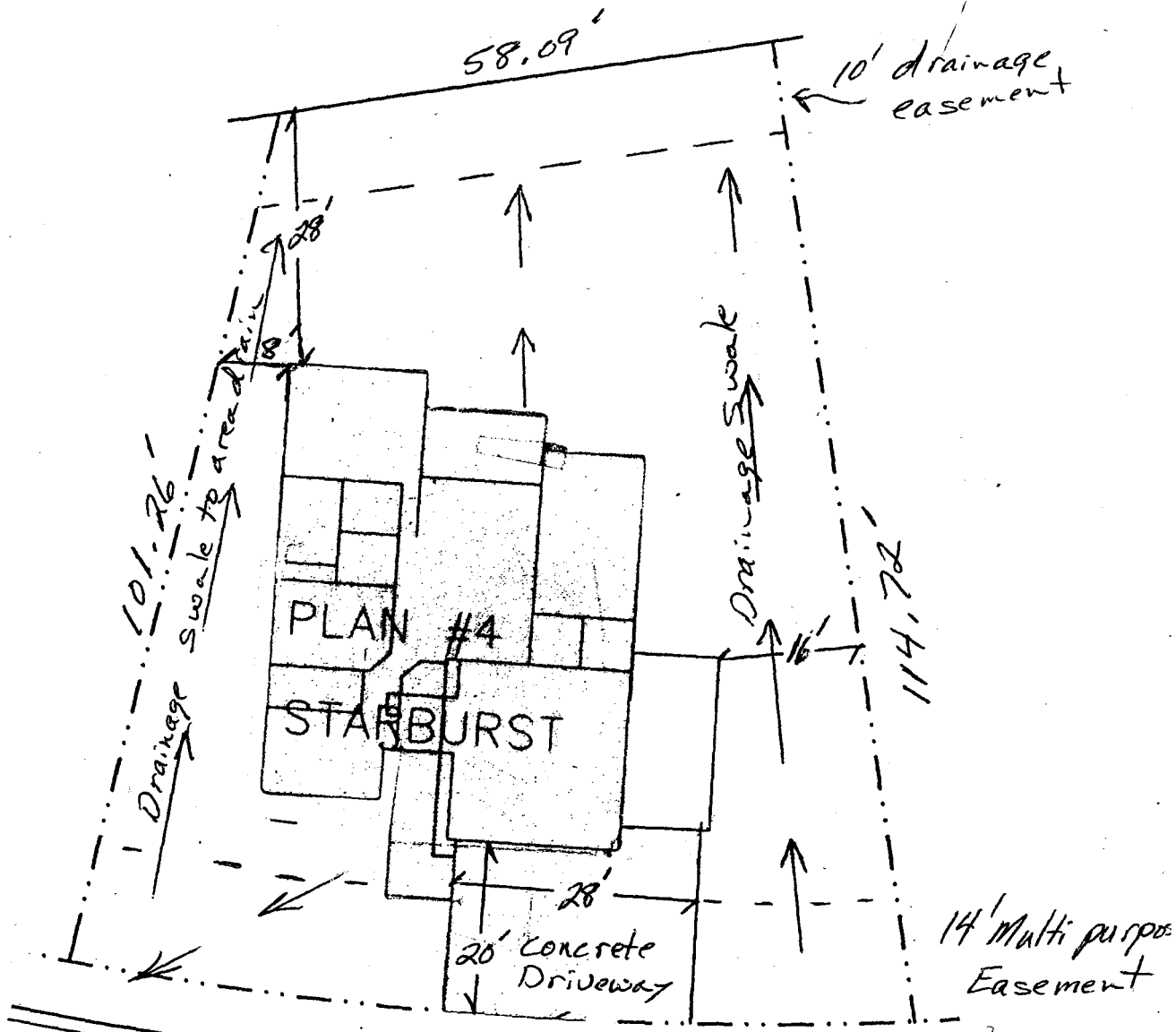

T.O.C. 4656 - 58

2656 B 1/2 Rd.

Revised 10/14/04

ACCEPTED C. Faye Hall  
 ANY CHANGE OF SETBACKS MUST BE APPROVED BY THE CITY PLANNING DEPT. IT IS THE APPLICANT'S RESPONSIBILITY TO PROPERLY LOCATE AND IDENTIFY EASEMENTS AND PROPERTY LINES.