

FEE \$	10.00
TOP \$	500.00
SIF \$	292.00

PLANNING CLEARANCE
 (Single Family Residential and Accessory Structures)
Community Development Department

BLDG PERMIT NO. _____

Building Address 2660 B1/2 Rd. No. of Existing Bldgs 0 No. Proposed 1
 Parcel No. 2945-261-35-008 Sq. Ft. of Existing Bldgs 0 Sq. Ft. Proposed 1755
 Subdivision Cimarron Mesa Sq. Ft. of Lot / Parcel 8,780
 Filing 1 Block 1 Lot 8 Sq. Ft. Coverage of Lot by Structures & Impervious Surface
 (Total Existing & Proposed) 1755

OWNER INFORMATION:

Name Constructors West, Inc.
 Address 514 28 1/4 Rd. Suite 5
 City / State / Zip Grand Jct, CO 81501

DESCRIPTION OF WORK & INTENDED USE:

- New Single Family Home (*check type below)
- Interior Remodel Addition
- Other (please specify): _____

APPLICANT INFORMATION:

Name Same
 Address Same
 City / State / Zip Same
 Telephone (970) 241-5457

***TYPE OF HOME PROPOSED:**

- Site Built Manufactured Home (UBC)
- Manufactured Home (HUD)
- Other (please specify): _____

NOTES: _____

REQUIRED: One plot plan, on 8 1/2" x 11" paper, showing all existing & proposed structure location(s), parking, setbacks to all property lines, ingress/egress to the property, driveway location & width & all easements & rights-of-way which abut the parcel.

THIS SECTION TO BE COMPLETED BY COMMUNITY DEVELOPMENT DEPARTMENT STAFF	
ZONE <u>RSF-4</u>	Maximum coverage of lot by structures <u>50%</u>
SETBACKS: Front <u>20'</u> from property line (PL)	Permanent Foundation Required: YES <input checked="" type="checkbox"/> NO <input type="checkbox"/>
Side <u>7'</u> from PL Rear <u>25'</u> from PL	Parking Requirement <u>2</u>
Maximum Height of Structure(s) <u>35'</u>	Special Conditions <u>Engineered Foundation</u>
Voting District <u>E</u> Driveway Location Approval <u>U</u> (Engineer's Initials)	<u>Required</u>

Modifications to this Planning Clearance must be approved, in writing, by the Community Development Department. The structure authorized by this application cannot be occupied until a final inspection has been completed and a Certificate of Occupancy has been issued, if applicable, by the Building Department (Section 305, Uniform Building Code).

I hereby acknowledge that I have read this application and the information is correct; I agree to comply with any and all codes, ordinances, laws, regulations or restrictions which apply to the project. I understand that failure to comply shall result in legal action, which may include but not necessarily be limited to non-use of the building(s).

Applicant Signature Don Sagillo Date 6/23/04
 Department Approval Bobbi Paulsen Date 7/6/04

Additional water and/or sewer tap fee(s) are required:	YES <input checked="" type="checkbox"/>	NO <input type="checkbox"/>	W/O No. <u>1742</u>
Utility Accounting <u>D Overholt</u>	Date <u>7/8/04</u>		

VALID FOR SIX MONTHS FROM DATE OF ISSUANCE (Section 2.2.C.1 Grand Junction Zoning & Development Code)
 (White: Planning) (Yellow: Customer) (Pink: Building Department) (Goldenrod: Utility Accounting)

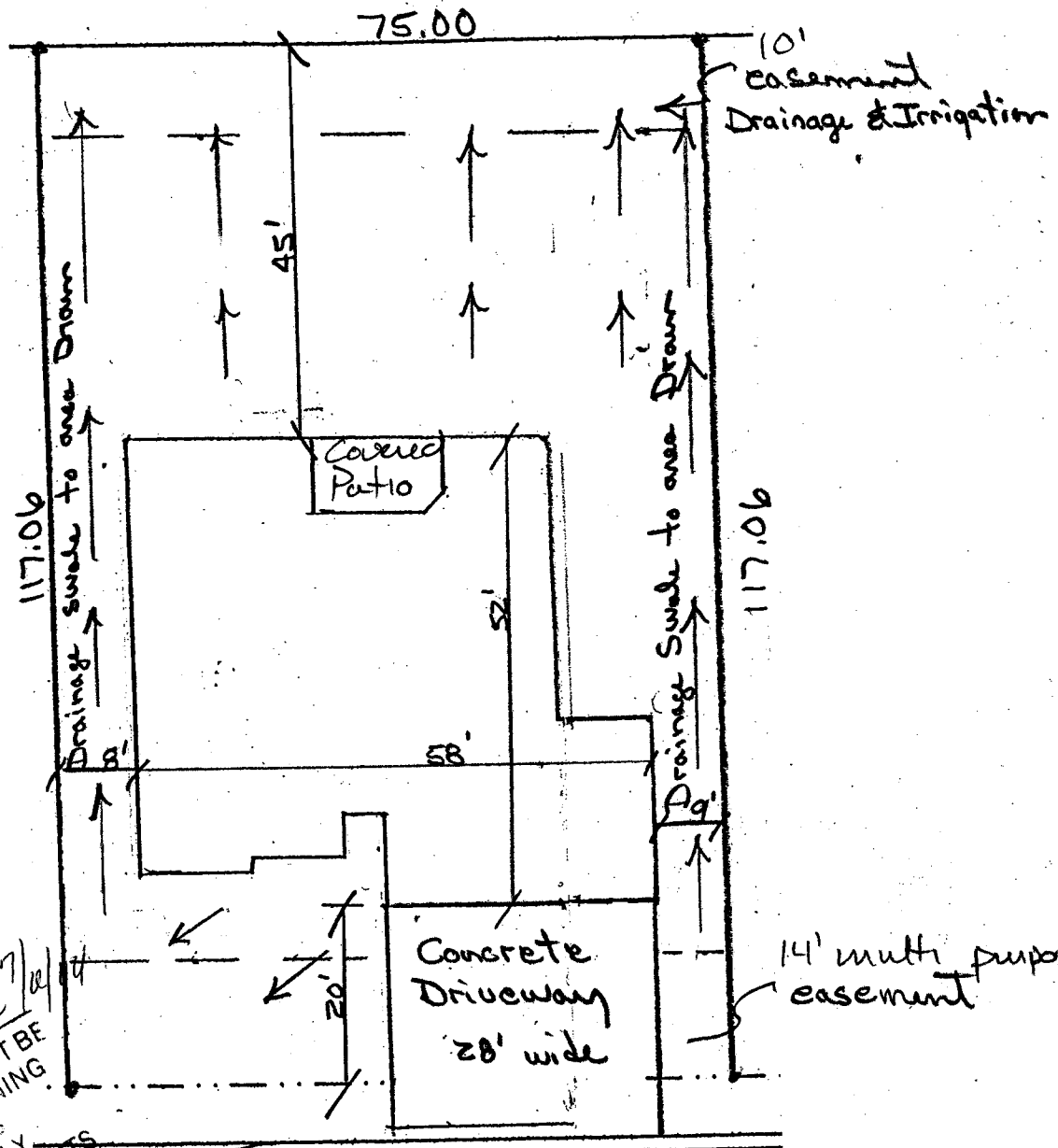

ACCEPTED *Nish Major 7/10/04*
 ANY CHANGE OF SETBACKS MUST BE
 APPROVED BY THE CITY PLANNING
 DEPARTMENT. THE APPLICANT HAS
 RESPONSIBILITY TO PROPERLY
 LOCATE AND IDENTIFY EASEMENTS
 AND PROPERTY LINES.

all
 in
 7/1/04

2660 B 1/2 Rd
 77. EL 4654 - 4656.00

1-20-05 Gaylen Henderson

ACCEPTED
ANY CHANGE OF SETBACKS MUST BE APPROVED BY THE CITY PLANNING DEPT. IT IS THE APPLICANT'S RESPONSIBILITY TO PROPERLY LOCATE AND MARK EASEMENTS AND PROPERTY LINES.

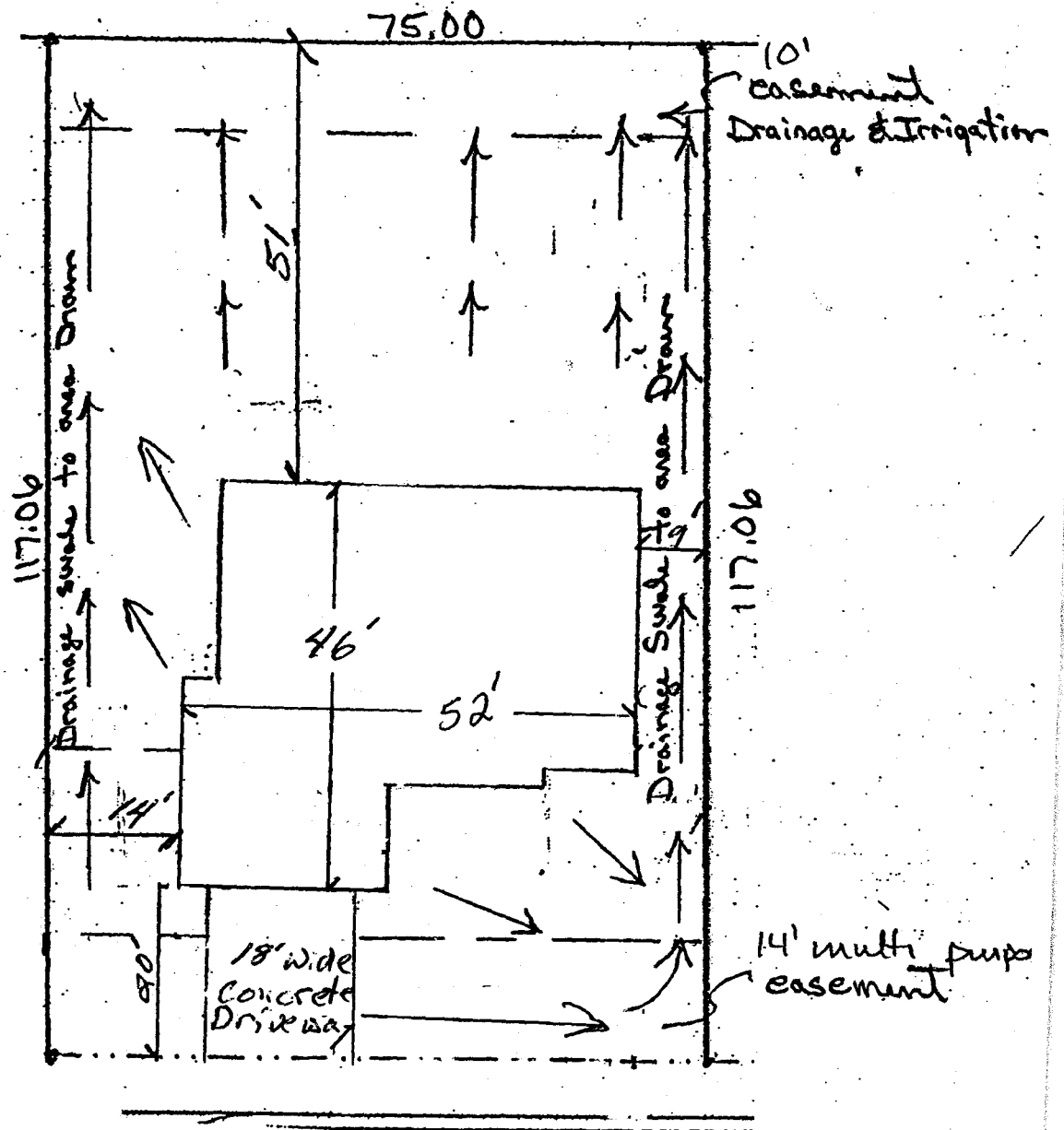

Drive ok

GH 1/20/05

2660 B 1/2 Rd
77. EL 4654 - 4656.00