

FEE \$	10.00
TCP \$	500.00
SIF \$	292.00

PLANNING CLEARANCE
 (Single Family Residential and Accessory Structures)
Community Development Department

BLDG PERMIT NO. _____

Building Address 2466 B 1/2 Rd.
 Parcel No. 2945-261-35-005
 Subdivision Cinnamon mesa
 Filing 1 Block 1 Lot 5

No. of Existing Bldgs 0 No. Proposed 1
 Sq. Ft. of Existing Bldgs 0 Sq. Ft. Proposed 1755
 Sq. Ft. of Lot / Parcel 8,780
 Sq. Ft. Coverage of Lot by Structures & Impervious Surface
 (Total Existing & Proposed) 1755

OWNER INFORMATION:

Name Constructors West, Inc.
 Address 514 28 1/4 Rd. Suite 5
 City / State / Zip Grand Jct, CO 81501

DESCRIPTION OF WORK & INTENDED USE:

- New Single Family Home (*check type below)
- Interior Remodel Addition
- Other (please specify): _____

APPLICANT INFORMATION:

Name Same
 Address Same
 City / State / Zip Same
 Telephone (970) 241-5457

***TYPE OF HOME PROPOSED:**

- Site Built Manufactured Home (UBC)
- Manufactured Home (HUD)
- Other (please specify): _____

NOTES: _____

REQUIRED: One plot plan, on 8 1/2" x 11" paper, showing all existing & proposed structure location(s), parking, setbacks to all property lines, ingress/egress to the property, driveway location & width & all easements & rights-of-way which abut the parcel.

THIS SECTION TO BE COMPLETED BY COMMUNITY DEVELOPMENT DEPARTMENT STAFF	
ZONE <u>RSF-4</u>	Maximum coverage of lot by structures <u>50%</u>
SETBACKS: Front <u>20'</u> from property line (PL)	Permanent Foundation Required: YES <input checked="" type="checkbox"/> NO <input type="checkbox"/>
Side <u>7'</u> from PL Rear <u>25'</u> from PL	Parking Requirement <u>2</u>
Maximum Height of Structure(s) <u>35'</u>	Special Conditions <u>Engineered Foundation</u>
Voting District <u>E</u> Driveway Location Approval <u>UM</u> (Engineer's Initials)	<u>Required</u>

Modifications to this Planning Clearance must be approved, in writing, by the Community Development Department. The structure authorized by this application cannot be occupied until a final inspection has been completed and a Certificate of Occupancy has been issued, if applicable, by the Building Department (Section 305, Uniform Building Code).

I hereby acknowledge that I have read this application and the information is correct; I agree to comply with any and all codes, ordinances, laws, regulations or restrictions which apply to the project. I understand that failure to comply shall result in legal action, which may include but not necessarily be limited to non-use of the building(s).

Applicant Signature Jon Sagullo Date 6/23/04
 Department Approval Bobbie Paulson Date 7/6/04

Additional water and/or sewer tap fee(s) are required:	YES <input checked="" type="checkbox"/>	NO <input type="checkbox"/>	W/O No. <u>17445</u>
Utility Accounting <u>D Overholt</u>	Date <u>7/8/04</u>		

VALID FOR SIX MONTHS FROM DATE OF ISSUANCE (Section 2.2.C.1 Grand Junction Zoning & Development Code)
 (White: Planning) (Yellow: Customer) (Pink: Building Department) (Goldenrod: Utility Accounting)

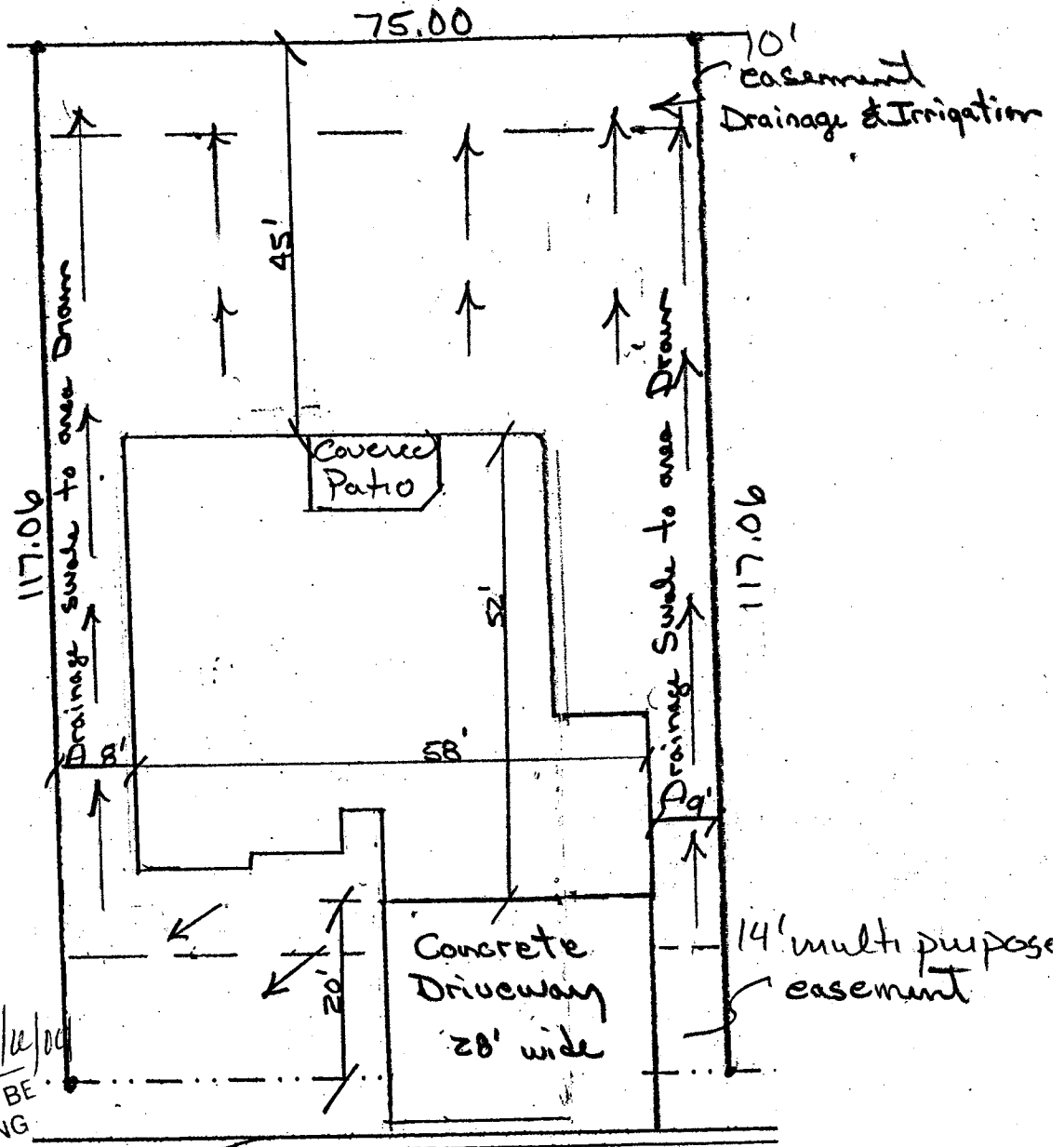

ACCEPTED *Abbie Mason 7/11/04*
 ANY CHANGE OF SETBACKS MUST BE APPROVED BY THE CITY PLANNING DEPARTMENT. THE APPLICANT'S RESPONSIBILITY TO PROPERLY LOCATE AND IDENTIFY EASEMENTS AND PROPERTY LINES.

2666 B 1/2 Rd

77. EL. 4653.50 - 4655.50

em
ur
 7/11/04

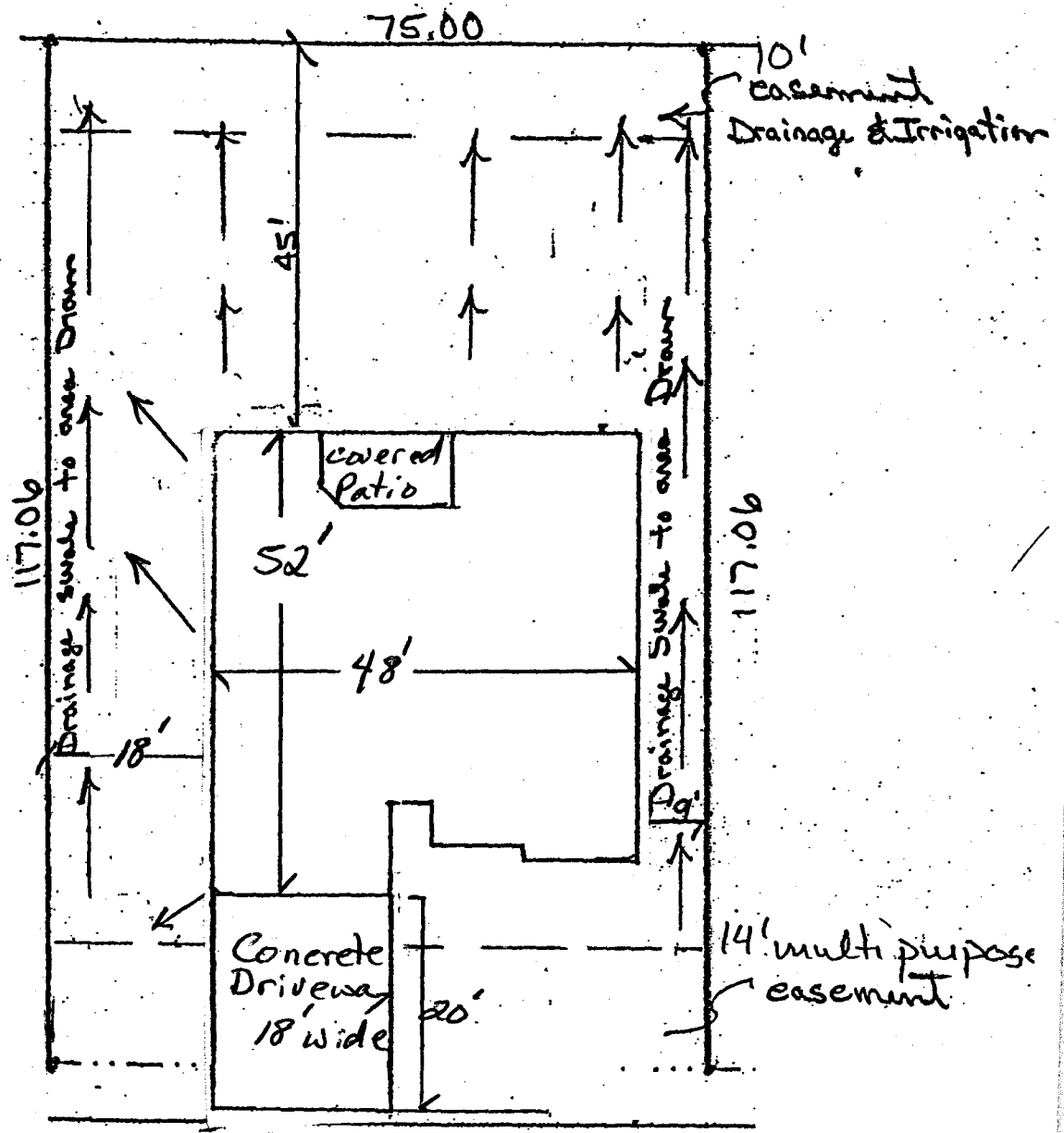

DRIVE ok
 1/31/05
 Revised 1/31/05
 Clay Hall

ACCEPTED
 ANY CHANGE OF SETBACKS MUST BE APPROVED BY THE CITY PLANNING DEPT. IT IS THE APPLICANT'S RESPONSIBILITY TO PROPERLY LOCATE AND IDENTIFY EASEMENTS AND PROPERTY LINES.

2606 B 1/2 Rd
 77. EL. 4653.50 - 4655.50