

FEE \$	10.00
TCP \$	500.00
SIF \$	292.00

PLANNING CLEARANCE
 (Single Family Residential and Accessory Structures)
Community Development Department

BLDG PERMIT NO. _____

Building Address 249 Arroyo Ave / 2643 B 1/2 No. of Existing Bldgs 0 No. Proposed 1
 Parcel No. 2945-264-36-001 Sq. Ft. of Existing Bldgs 0 Sq. Ft. Proposed 1155
 Subdivision Camarillo Mesa Sq. Ft. of Lot / Parcel 8,333
 Filing 1 Block 2 Lot 1 Sq. Ft. Coverage of Lot by Structures & Impervious Surface (Total Existing & Proposed) 1155

OWNER INFORMATION:

Name Constructors West, Inc.
 Address 514 28 1/4 Rd. Suite 5
 City / State / Zip Grand Jet, CO 81501

DESCRIPTION OF WORK & INTENDED USE:

New Single Family Home (*check type below)
 Interior Remodel Addition
 Other (please specify): _____

APPLICANT INFORMATION:

Name Same
 Address Same
 City / State / Zip Same
 Telephone (970) 241-5457

***TYPE OF HOME PROPOSED:**

Site Built Manufactured Home (UBC)
 Manufactured Home (HUD)
 Other (please specify): _____

NOTES: _____

REQUIRED: One plot plan, on 8 1/2" x 11" paper, showing all existing & proposed structure location(s), parking, setbacks to all property lines, ingress/egress to the property, driveway location & width & all easements & rights-of-way which abut the parcel.

THIS SECTION TO BE COMPLETED BY COMMUNITY DEVELOPMENT DEPARTMENT STAFF

ZONE RSF-4 Maximum coverage, of lot by structures 50%
 SETBACKS: Front 20' from property line (PL) Permanent Foundation Required: YES X NO _____
 Side 7' from PL Rear 25' from PL Parking Requirement 2
 Maximum Height of Structure(s) 35' Special Conditions Engineered foundation required
 Voting District E Driveway Location Approval [Signature]
 (Engineer's Initials)

Modifications to this Planning Clearance must be approved, in writing, by the Community Development Department. The structure authorized by this application cannot be occupied until a final inspection has been completed and a Certificate of Occupancy has been issued, if applicable, by the Building Department (Section 305, Uniform Building Code).

I hereby acknowledge that I have read this application and the information is correct; I agree to comply with any and all codes, ordinances, laws, regulations or restrictions which apply to the project. I understand that failure to comply shall result in legal action, which may include but not necessarily be limited to non-use of the building(s).

Applicant Signature [Signature] Date 6/23/04
 Department Approval [Signature] Date 7/9/04

Additional water and/or sewer tap fee(s) are required: YES NO W/O No. PL 0MSD
 Utility Accounting [Signature] Date 7/12/04

VALID FOR SIX MONTHS FROM DATE OF ISSUANCE (Section 2.2.C.1 Grand Junction Zoning & Development Code)
 (White: Planning) (Yellow: Customer) (Pink: Building Department) (Goldenrod: Utility Accounting)

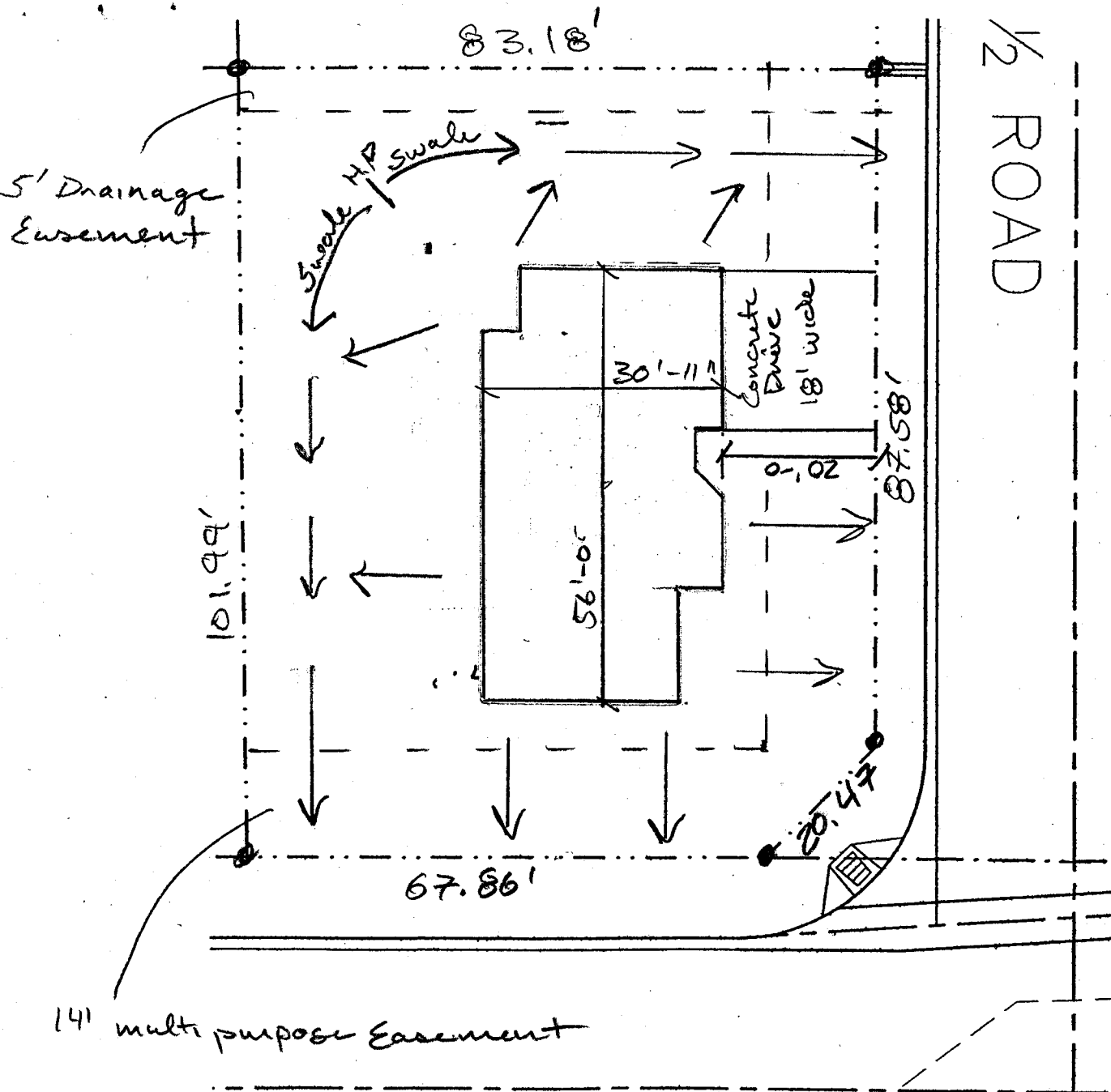

Handwritten: 247 W. Main / 2673 1/2
 T.O.C. 4657.00 - 4659.00

Handwritten: Drive
 ok
 on
 7/9/04

ACCEPTED *W. Main* 7/9/04
 ANY PROPOSED SETBACKS MUST BE
 APPROVED BY THE CITY PLANNING
 DEPARTMENT BEFORE APPLICANTS
 RESUBMIT APPLICATION TO PROPERLY
 LOCATE AND IDENTIFY EASEMENTS
 AND PROPERTY LINES.