

FEE \$	10.00
TCP \$	500.00
SIF \$	292.00

**PLANNING CLEARANCE**  
 (Single Family Residential and Accessory Structures)  
**Community Development Department**

BLDG PERMIT NO. \_\_\_\_\_



Your Bridge to a Better Community

House 1767  
Garage 668

BLDG ADDRESS 2513 Hayes Dr. SQ. FT. OF PROPOSED BLDGS/ADDITION \_\_\_\_\_

TAX SCHEDULE NO. 2945-032-00-114 SQ. FT. OF EXISTING BLDGS \_\_\_\_\_

SUBDIVISION Colonial Heights TOTAL SQ. FT. OF EXISTING & PROPOSED 2435

FILING 2 BLK 3 LOT 6 NO. OF DWELLING UNITS:  
 Before: \_\_\_\_\_ After: 1 this Construction

(1) OWNER R&D Quality Builders, LLC NO. OF BUILDINGS ON PARCEL  
 Before: \_\_\_\_\_ After: 1 this Construction

(1) ADDRESS 880 20 Rd. Fruita USE OF EXISTING BUILDINGS \_\_\_\_\_

(1) TELEPHONE 234-0717 858-0717 DESCRIPTION OF WORK & INTENDED USE New Home

(2) APPLICANT R&D Quality Builders, LLC TYPE OF HOME PROPOSED:  
 Site Built \_\_\_\_\_ Manufactured Home (UBC)  
 \_\_\_\_\_ Manufactured Home (HUD)  
 \_\_\_\_\_ Other (please specify) \_\_\_\_\_

(2) ADDRESS 880 20 Rd.

(2) TELEPHONE 234-0717 858-0717

**REQUIRED: One plot plan, on 8 1/2" x 11" paper, showing all existing & proposed structure location(s), parking, setbacks to all property lines, ingress/egress to the property, driveway location & width & all easements & rights-of-way which abut the parcel.**

**THIS SECTION TO BE COMPLETED BY COMMUNITY DEVELOPMENT DEPARTMENT STAFF**

ZONE RMF-5 Maximum coverage of lot by structures 70%

SETBACKS: Front 20' from property line (PL) Permanent Foundation Required: YES X NO \_\_\_\_\_  
 or \_\_\_\_\_ from center of ROW, whichever is greater

Side 5' from PL, Rear 25' from PL Parking Req'mt 2

Maximum Height 35' Special Conditions Eng foundation required

CENSUS B TRAFFIC \_\_\_\_\_ ANN# \_\_\_\_\_

Modifications to this Planning Clearance must be approved, in writing, by the Community Development Department. The structure authorized by this application cannot be occupied until a final inspection has been completed and a Certificate of Occupancy has been issued, if applicable, by the Building Department (Section 305, Uniform Building Code).

I hereby acknowledge that I have read this application and the information is correct; I agree to comply with any and all codes, ordinances, laws, regulations or restrictions which apply to the project. I understand that failure to comply shall result in legal action, which may include but not necessarily be limited to non-use of the building(s).

Applicant Signature [Signature] Date 4-16-04

Department Approval [Signature] Date 4/22/04

Additional water and/or sewer tap fee(s) are required:	YES <u>X</u>	NO	W/O No. <u>5088</u>
Utility Accounting	<u>[Signature]</u>	Date	<u>4/22/04</u>

VALID FOR SIX MONTHS FROM DATE OF ISSUANCE (Section 9-3-2C Grand Junction Zoning & Development Code)

(White: Planning) (Yellow: Customer) (Pink: Building Department) (Goldenrod: Utility Accounting)

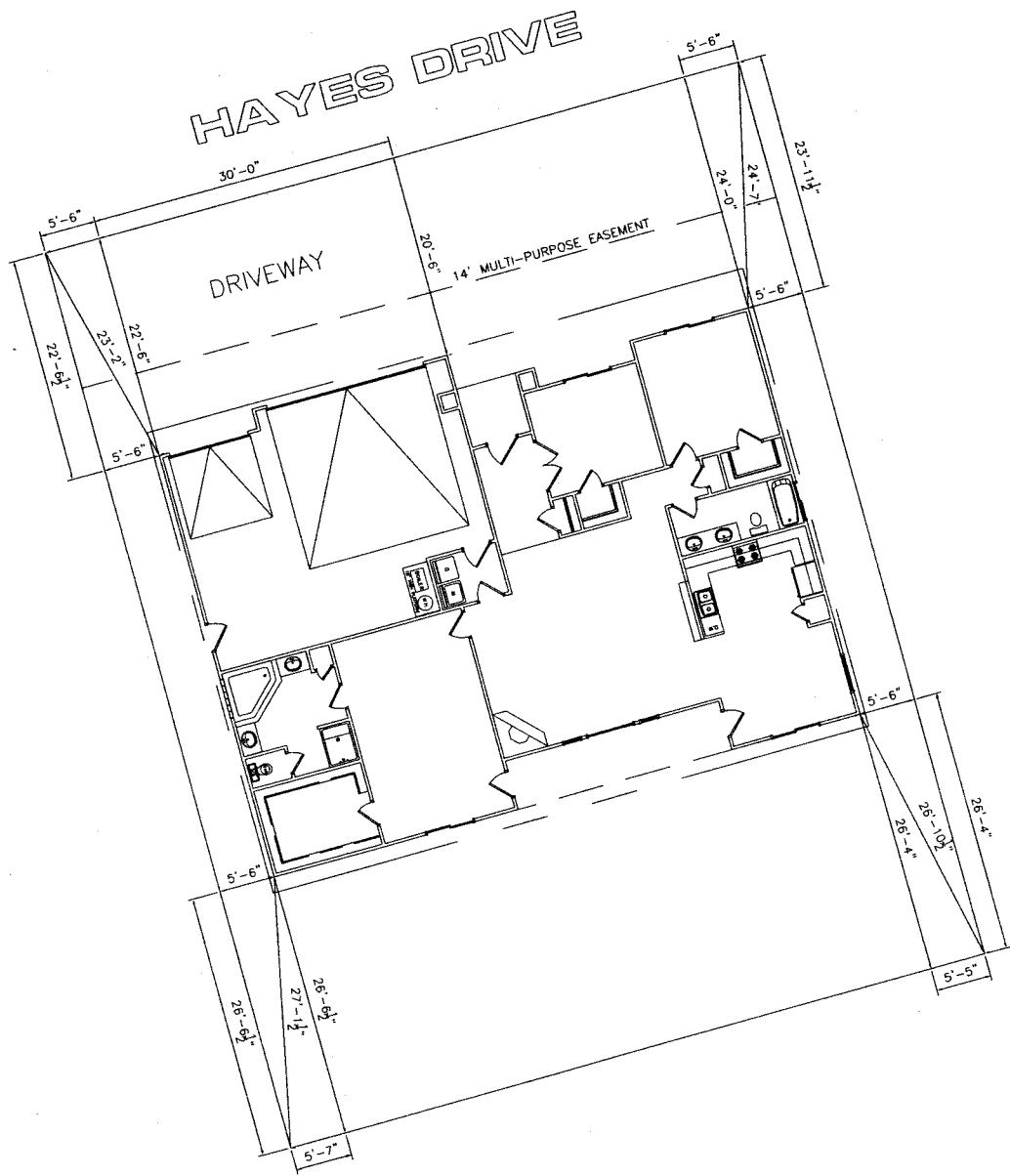

*OK*  
*4/16/04*

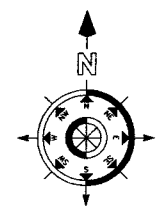

**NOTE:**  
 BUILDER TO VERIFY  
 ALL SETBACK AND EASEMENT  
 ENCROACHMENTS PRIOR  
 TO CONSTRUCTION

ACCEPTED *C. J. Taylor* 4/22/04  
 ANY CHANGE OF SETBACKS MUST BE  
 APPROVED BY THE CITY PLANNING  
 DEPT. IT IS THE APPLICANT'S  
 RESPONSIBILITY TO PROPERLY  
 LOCATE AND IDENTIFY EASEMENTS  
 AND PROPERTY LINES.

SITE PLAN INFORMATION	
SUBDIVISION NAME	COLONIAL HEIGHTS- FILING 2
LOT NUMBER	6
BLOCK NUMBER	3
STREET ADDRESS	2513 HAYES DRIVE
COUNTY	MESA
HOUSE LIVING SQ. FT.	1767 SF
LOT SIZE	6563 SF
SETBACKS USED	FRONT 20'
	SIDES 5'
	REAR 25'

**NOTE:**  
 DIMENSION LINES ARE PULLED FROM  
 EDGE OF BRICK LEDGE. IF NO BRICK LEDGE  
 EXISTS, DIMENSIONS WILL BE FROM EDGE  
 OF FOUNDATION.