

FEE \$	10.00
TCP \$	0
SIF \$	292.00

PLANNING CLEARANCE
 (Single Family Residential and Accessory Structures)
Community Development Department

BLDG PERMIT NO. _____

Building Address 540 ~~520~~ HOOPER CT.
 Parcel No. 2943094-79-004
 Subdivision FAVET VALE ESTATES
 Filing _____ Block 2 Lot 4

No. of Existing Bldgs 0 No. Proposed 1
 Sq. Ft. of Existing Bldgs 0 Sq. Ft. Proposed 1,200
 Sq. Ft. of Lot / Parcel _____
 Sq. Ft. Coverage of Lot by Structures & Impervious Surface (Total Existing & Proposed) _____

OWNER INFORMATION:

Name DAMIEN & VALARIE LOY
 Address 2866 N ORCHARD AVE.
 City / State / Zip 65, MO. 81501

DESCRIPTION OF WORK & INTENDED USE:

New Single Family Home (*check type below)
 Interior Remodel Addition
 Other (please specify): _____

APPLICANT INFORMATION:

Name SAME AS OWNER
 Address _____
 City / State / Zip _____
 Telephone 216-7387

***TYPE OF HOME PROPOSED:**

Site Built Manufactured Home (UBC)
 Manufactured Home (HUD)
 Other (please specify): _____

NOTES: _____

REQUIRED: One plot plan, on 8 1/2" x 11" paper, showing all existing & proposed structure location(s), parking, setbacks to all property lines, ingress/egress to the property, driveway location & width & all easements & rights-of-way which abut the parcel.

THIS SECTION TO BE COMPLETED BY COMMUNITY DEVELOPMENT DEPARTMENT STAFF

ZONE RSF-4 Maximum coverage of lot by structures 50%
 SETBACKS: Front 20' from property line (PL) Permanent Foundation Required: YES NO _____
 Side 7' from PL Rear 25' from PL Parking Requirement 2
 Maximum Height of Structure(s) 35' Special Conditions Engineered Foundation
 Voting District "C" Driveway Location Approval required
 (Engineer's Initials) [Signature]

Modifications to this Planning Clearance must be approved, in writing, by the Community Development Department. The structure authorized by this application cannot be occupied until a final inspection has been completed and a Certificate of Occupancy has been issued, if applicable, by the Building Department (Section 305, Uniform Building Code).

I hereby acknowledge that I have read this application and the information is correct; I agree to comply with any and all codes, ordinances, laws, regulations or restrictions which apply to the project. I understand that failure to comply shall result in legal action, which may include but not necessarily be limited to non-use of the building(s).

Applicant Signature [Signature] Date 11-9-04
 Department Approval [Signature] Date 11-30-04

Additional water and/or sewer tap fee(s) are required:	YES <input checked="" type="checkbox"/>	NO <input type="checkbox"/>	W/O No. <u>CGV</u>
Utility Accounting <u>[Signature]</u>	Date <u>11/30/04</u>		

VALID FOR SIX MONTHS FROM DATE OF ISSUANCE (Section 2.2.C.1 Grand Junction Zoning & Development Code)
 (White: Planning) (Yellow: Customer) (Pink: Building Department) (Goldenrod: Utility Accounting)

ACCEPTED
 ANY CHANGE OF SETBACKS MUST BE
 APPROVED BY THE CITY PLANNING
 DEPT. THE APPLICANT'S
 RESPONSIBILITY TO PROPERLY
 LOCATE AND IDENTIFY EASEMENTS
 AND PROPERTY LINES.

1 SITE PLAN
 1/8" = 1'-0"

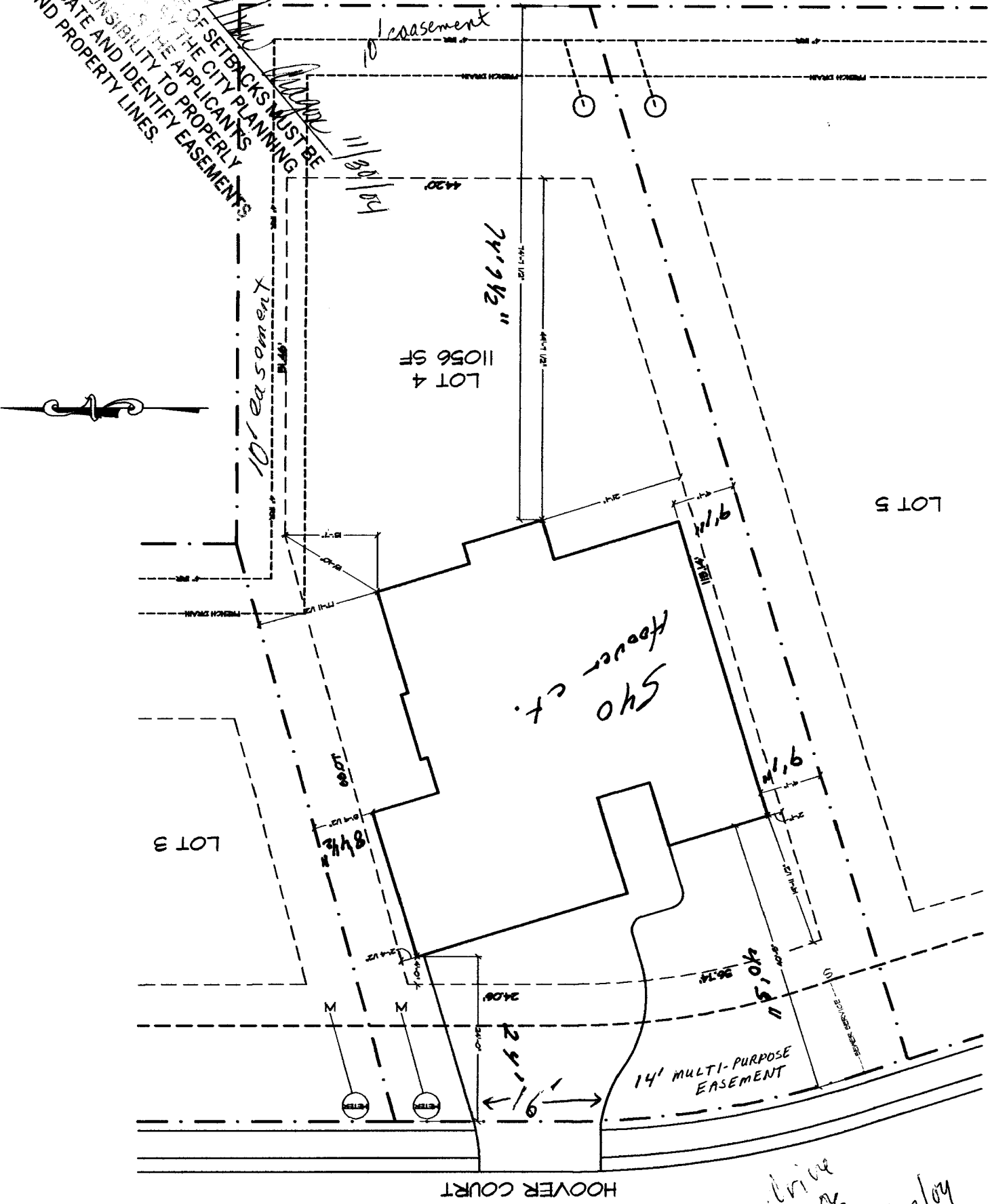

drive
 on
 11/12/09