

FEE \$	10.00
TCP \$	500.00
SIF \$	292.00

**PLANNING CLEARANCE**  
 (Single Family Residential and Accessory Structures)  
**Community Development Department**

BLDG PERMIT NO. \_\_\_\_\_

Building Address 249 Kip Lane  
 Parcel No. 2945-264-37-001  
 Subdivision Cimarron mesa  
 Filing 1 Block 3 Lot 1

No. of Existing Bldgs 0 No. Proposed 1  
 Sq. Ft. of Existing Bldgs 0 Sq. Ft. Proposed 1755  
 Sq. Ft. of Lot / Parcel 8,551  
 Sq. Ft. Coverage of Lot by Structures & Impervious Surface  
 (Total Existing & Proposed) 1755

**OWNER INFORMATION:**

Name Constructors West, Inc  
 Address 514 28 1/4 Rd. Suite 5  
 City / State / Zip Grand Jct, CO 81501

**DESCRIPTION OF WORK & INTENDED USE:**

New Single Family Home (\*check type below)  
 Interior Remodel  Addition  
 Other (please specify): \_\_\_\_\_

**APPLICANT INFORMATION:**

Name Same  
 Address Same  
 City / State / Zip Same  
 Telephone (970) 241-5457

**\*TYPE OF HOME PROPOSED:**

Site Built  Manufactured Home (UBC)  
 Manufactured Home (HUD)  
 Other (please specify): \_\_\_\_\_

NOTES: \_\_\_\_\_

**REQUIRED: One plot plan, on 8 1/2" x 11" paper, showing all existing & proposed structure location(s), parking, setbacks to all property lines, ingress/egress to the property, driveway location & width & all easements & rights-of-way which abut the parcel.**

<b>THIS SECTION TO BE COMPLETED BY COMMUNITY DEVELOPMENT DEPARTMENT STAFF</b>			
ZONE <u>RSF-4</u>	Maximum coverage of lot by structures <u>50%</u>		
SETBACKS: Front <u>20'</u> from property line (PL)	Permanent Foundation Required: YES <u>X</u> NO _____		
Side <u>7'</u> from PL Rear <u>25'</u> from PL	Parking Requirement <u>2</u>		
Maximum Height of Structure(s) <u>35'</u>	Special Conditions <u>Engineered foundation</u>		
Voting District <u>E</u>	Driveway Location Approval <u>UW</u> (Engineer's Initials)	<u>Required</u>	

Modifications to this Planning Clearance must be approved, in writing, by the Community Development Department. The structure authorized by this application cannot be occupied until a final inspection has been completed and a Certificate of Occupancy has been issued, if applicable, by the Building Department (Section 305, Uniform Building Code).

I hereby acknowledge that I have read this application and the information is correct; I agree to comply with any and all codes, ordinances, laws, regulations or restrictions which apply to the project. I understand that failure to comply shall result in legal action, which may include but not necessarily be limited to non-use of the building(s).

Applicant Signature Don Aguillo Date 6/23/04  
 Department Approval NA U/Isid Magon Date 7/6/04

Additional water and/or sewer tap fee(s) are required:	YES <input checked="" type="checkbox"/>	NO <input type="checkbox"/>	W/O No. <u>77459</u>
Utility Accounting <u>Donauer</u>	Date <u>7-8-04</u>		

VALID FOR SIX MONTHS FROM DATE OF ISSUANCE (Section 2.2.C.1 Grand Junction Zoning & Development Code)  
 (White: Planning) (Yellow: Customer) (Pink: Building Department) (Goldenrod: Utility Accounting)

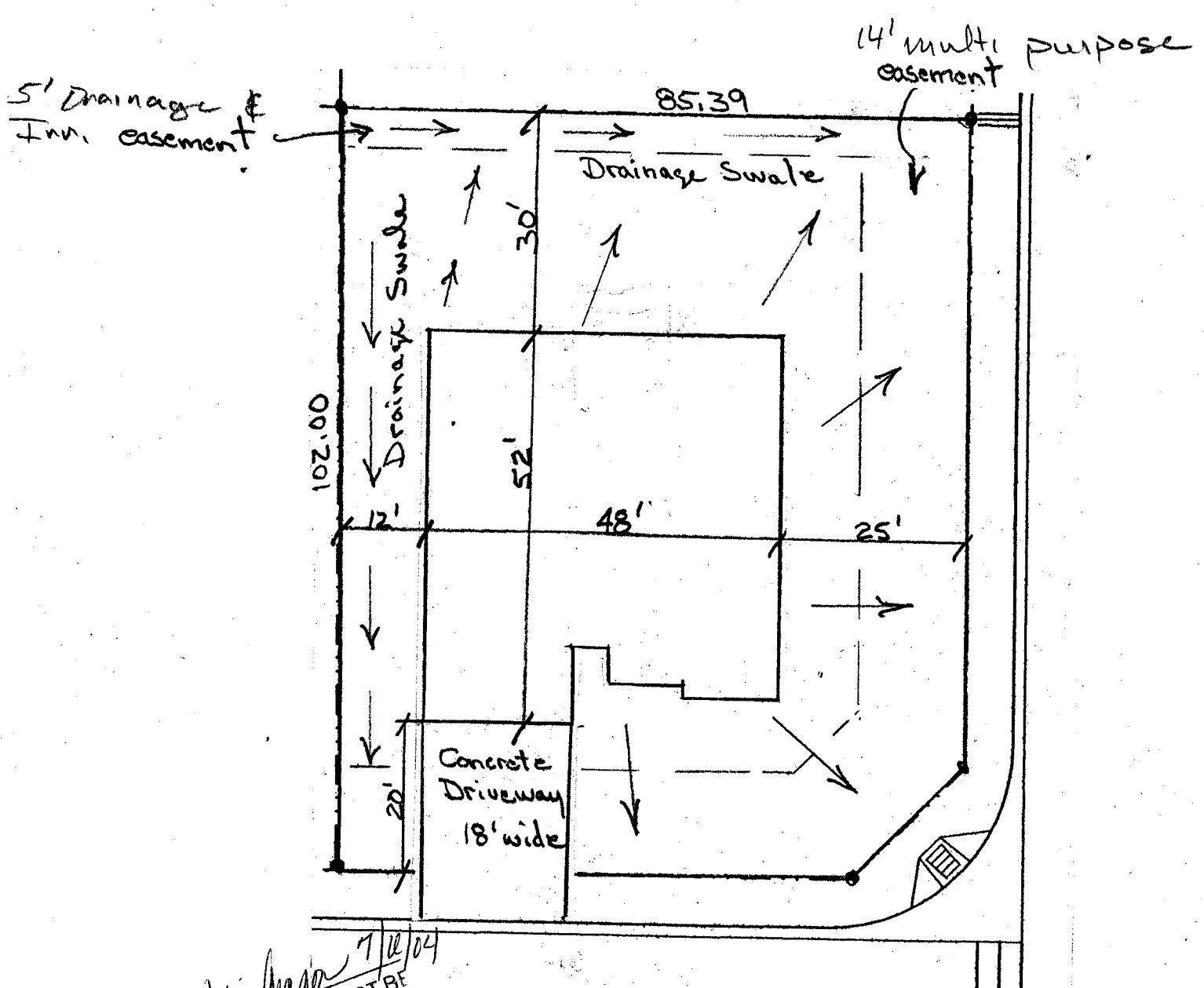

ACCEPTED *[Signature]* 7/12/04  
 ANY CHANGE OF SETBACKS MUST BE APPROVED BY THE CITY PLANNING DEPT. IT IS THE APPLICANT'S RESPONSIBILITY TO PROPERLY LOCATE AND IDENTIFY EASEMENTS AND PROPERTY LINES.

249 KIP  
 7.7 EL. 4657.00 - 4659.00

*[Signature]*  
 7/11/04

12-9-04  
ACCEPTED *Dayleen Henderson*  
ANY CHANGE OF SETBACKS MUST BE APPROVED BY THE CITY PLANNING DEPT. IT IS THE APPLICANT'S RESPONSIBILITY TO PROPERLY LOCATE AND IDENTIFY EASEMENTS AND PROPERTY LINES.

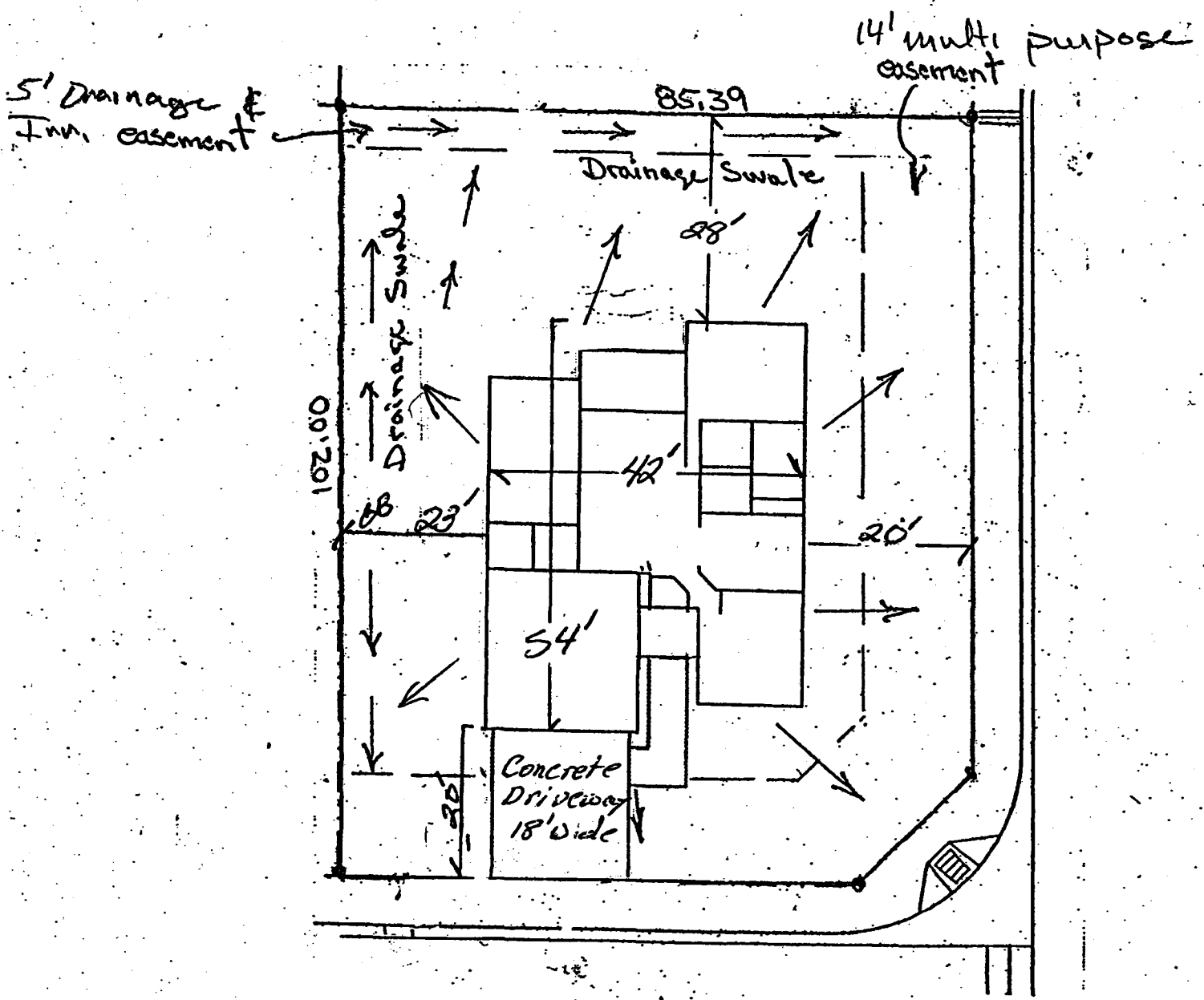

249 kip  
77 EL. 4657.00 - 4659.00