

airport annexation #2

ORDINANCE NO. 2220

AN ORDINANCE ANNEXING TERRITORY TO THE CITY OF GRAND JUNCTION, COLORADO.

WHEREAS, on the 5th day of December, 1984, the City Council of the City of Grand Junction considered a petition for the annexation of the following described territory to the City of Grand Junction; and

WHEREAS, the City Council determined that said territory was eligible for annexation and that no election was necessary to determine whether such territory should be annexed as the petition was signed by the owners of one hundred percent of the territory petitioned for annexation;

NOW, THEREFORE, BE IT ORDAINED BY THE CITY COUNCIL OF THE CITY OF GRAND JUNCTION, COLORADO:

That the property situate in Mesa County, Colorado, and described to wit:

The Southeast Quarter of the Southwest Quarter of Section 13, Township 1 North, Range 1 West, Ute Meridian, and the East Half of the Northwest Quarter of Section 24, Township 1 North, Range 1 West, Ute Meridian;

be and the same is hereby annexed to the City of Grand Junction, Colorado.

PASSED and ADOPTED this 19 day of December, 1984.

Attest:

*J. Arnie Palmer*

President of the Council

*Neva B. Lockhart, CMC*  
City Clerk

Effective: January 20, 1985

CERTIFIED A TRUE COPY  
*Neva B. Lockhart*  
City Clerk  
January 22, 1985  
Date  
Page No. 240 Book No. 11

# AIRPORT ANNEXATION #2

## ANNEXATION MAP

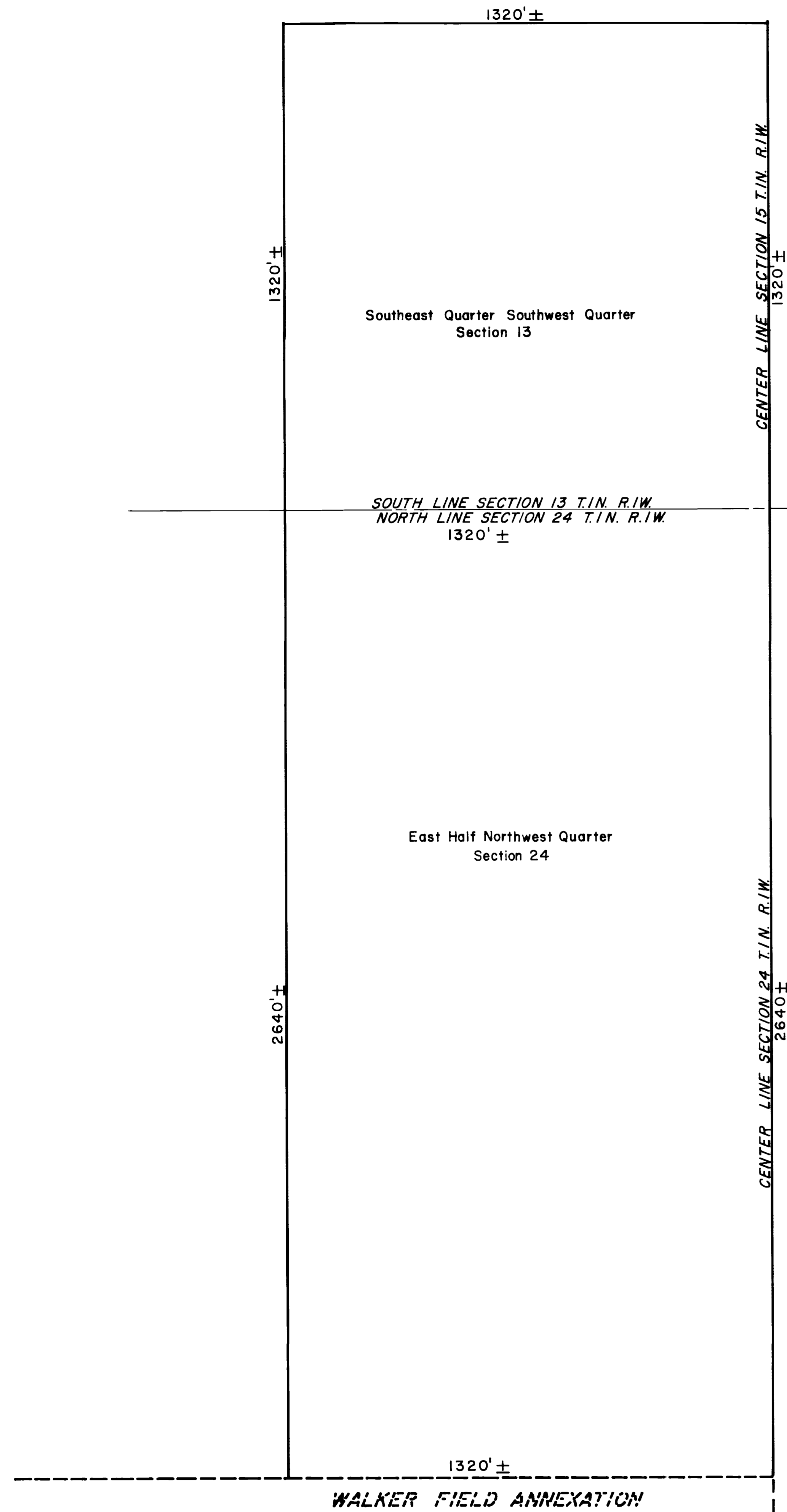

### DESCRIPTION

The Southeast Quarter of the Southwest Quarter of Section 13, Township 1 North, Range 1 West, Ute Meridian, and the East Half of the Northwest Quarter of Section 24, Township 1 North, Range 1 West, Ute Meridian.

### LEGEND

Boundary of existing corporate limits

Boundary of new corporate limits

### AREA OF ANNEXATION

Boundary contiguous to existing corporate limits  approx. 1320 ft

Perimeter of area to be annexed  approx. 10,560 ft.

Total area to be annexed in acres  120

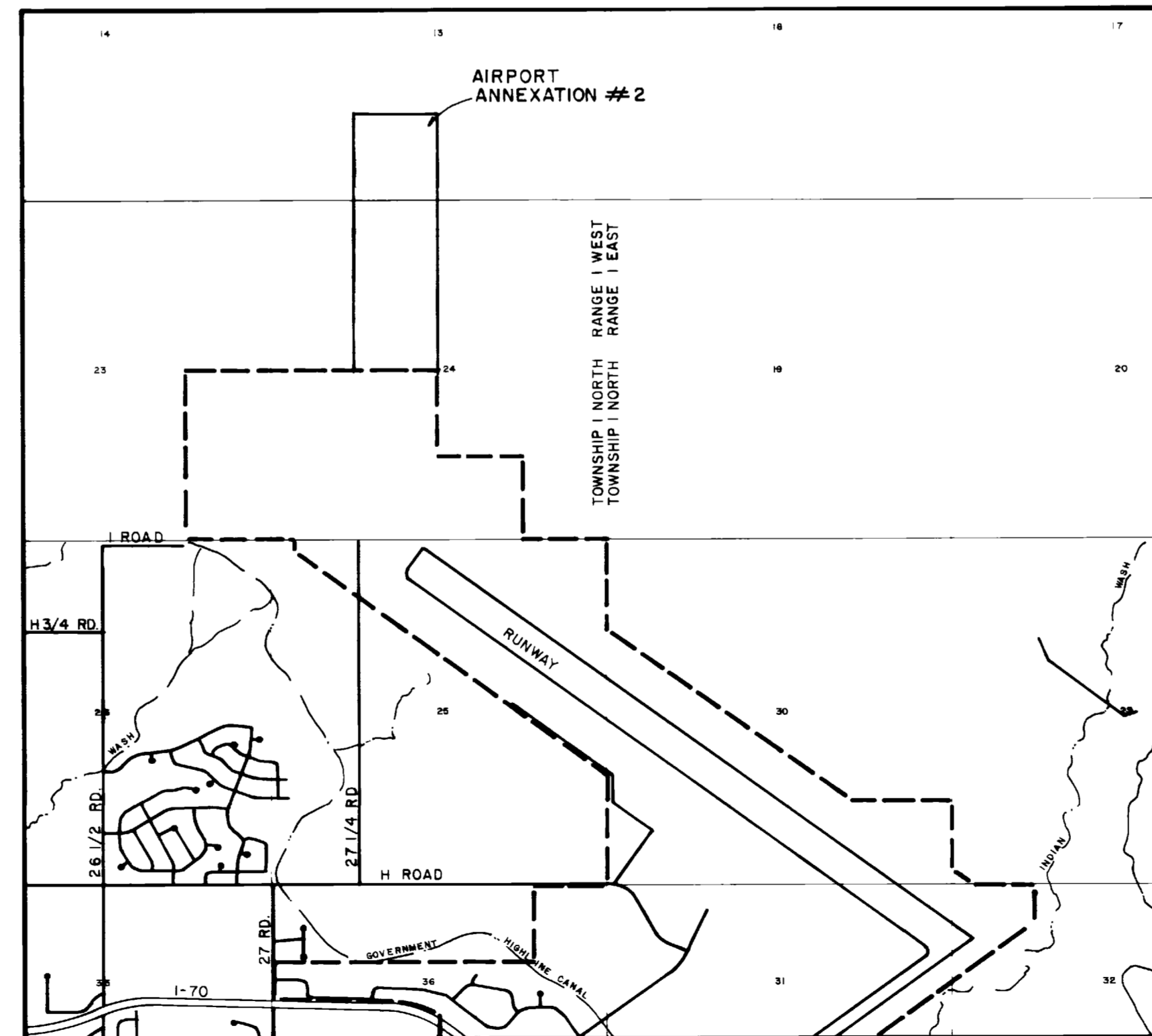

ORDINANCE NUMBER      EFFECTIVE DATE  
 2220                              1-20-85

This annexation map has been prepared under my direction from existing property descriptions obtained from the Mesa County Assessor's Maps. No attempt has been made to determine the legal property boundaries of the properties involved.

*Kenneth A. Reedy*  
 Kenneth A. Reedy, City Engineer

REVISION	DESCRIPTION	DATE	DRAWN BY	DATE	SCALE	PLAN	PROFILE
REVISION $\Delta$			D.L.C.	1-7-85		1"=200'	
REVISION $\Delta$			D.W.				
REVISION $\Delta$			K.A.R.				
REVISION $\Delta$							

**DEPARTMENT OF PUBLIC WORKS AND UTILITIES**  
**ENGINEERING DIVISION**  
**CITY OF GRAND JUNCTION, COLORADO**

AIRPORT ANNEXATION #2

SHEET NO. _____
OF _____
FILE NO. 07-805