

FEE \$	10.00
TCP \$	0
SIF \$	0

PLANNING CLEARANCE

BLDG PERMIT NO. _____

(Single Family Residential and Accessory Structures)
Community Development Department

95092-6992

Building Address 1940 N. 17th St
 Parcel No. 2045-122-07-001
 Subdivision _____
 Filing _____ Block _____ Lot _____

No. of Existing Bldgs _____ No. Proposed _____
 Sq. Ft. of Existing Bldgs 802 Sq. Ft. Proposed 396
 Sq. Ft. of Lot / Parcel _____
 Sq. Ft. Coverage of Lot by Structures & Impervious Surface (Total Existing & Proposed) _____
 Height of Proposed Structure _____

OWNER INFORMATION:

Name NATHAN PORTER
 Address 546 CINDY ANN RD
 City / State / Zip GRAND Jct. CO 81501

DESCRIPTION OF WORK & INTENDED USE:

New Single Family Home (*check type below)
 Interior Remodel
 Addition
 Other (please specify) Adding Room/Bathroom

APPLICANT INFORMATION:

Name NATHAN PORTER
 Address 546 Cindy Ann Rd
 City / State / Zip GJ, CO 81501
 Telephone (970) 255-7677

***TYPE OF HOME PROPOSED:**

Site Built Manufactured Home (UBC)
 Manufactured Home (HUD)
 Other (please specify): _____

NOTES: _____

REQUIRED: One plot plan, on 8 1/2" x 11" paper, showing all existing & proposed structure location(s), parking, setbacks to all property lines, ingress/egress to the property, driveway location & width & all easements & rights-of-way which abut the parcel.

THIS SECTION TO BE COMPLETED BY COMMUNITY DEVELOPMENT DEPARTMENT STAFF

ZONE RMF-8 Maximum coverage of lot by structures 70%
 SETBACKS: Front 20' from property line (PL) Permanent Foundation Required: YES NO _____
 Side 5' from PL Rear 10' from PL Parking Requirement 2
 Maximum Height of Structure(s) 35' Special Conditions _____
 Voting District _____ Driveway Location Approval _____
 (Engineer's Initials)

Modifications to this Planning Clearance must be approved, in writing, by the Community Development Department. The structure authorized by this application cannot be occupied until a final inspection has been completed and a Certificate of Occupancy has been issued, if applicable, by the Building Department (Section 305, Uniform Building Code).

I hereby acknowledge that I have read this application and the information is correct; I agree to comply with any and all codes, ordinances, laws, regulations or restrictions which apply to the project. I understand that failure to comply shall result in legal action, which may include but not necessarily be limited to non-use of the building(s).

Applicant Signature Nathan Porter Date 6-14-05
 Department Approval C. Jaye Hall Date 6/14/05

Additional water and/or sewer tap fee(s) are required: YES NO W/O No.

Utility Accounting [Signature] Date 6/14/05

VALID FOR SIX MONTHS FROM DATE OF ISSUANCE (Section 2.2.C.1 Grand Junction Zoning & Development Code)
 (White: Planning) (Yellow: Customer) (Pink: Building Department) (Goldenrod: Utility Accounting)

See FAY

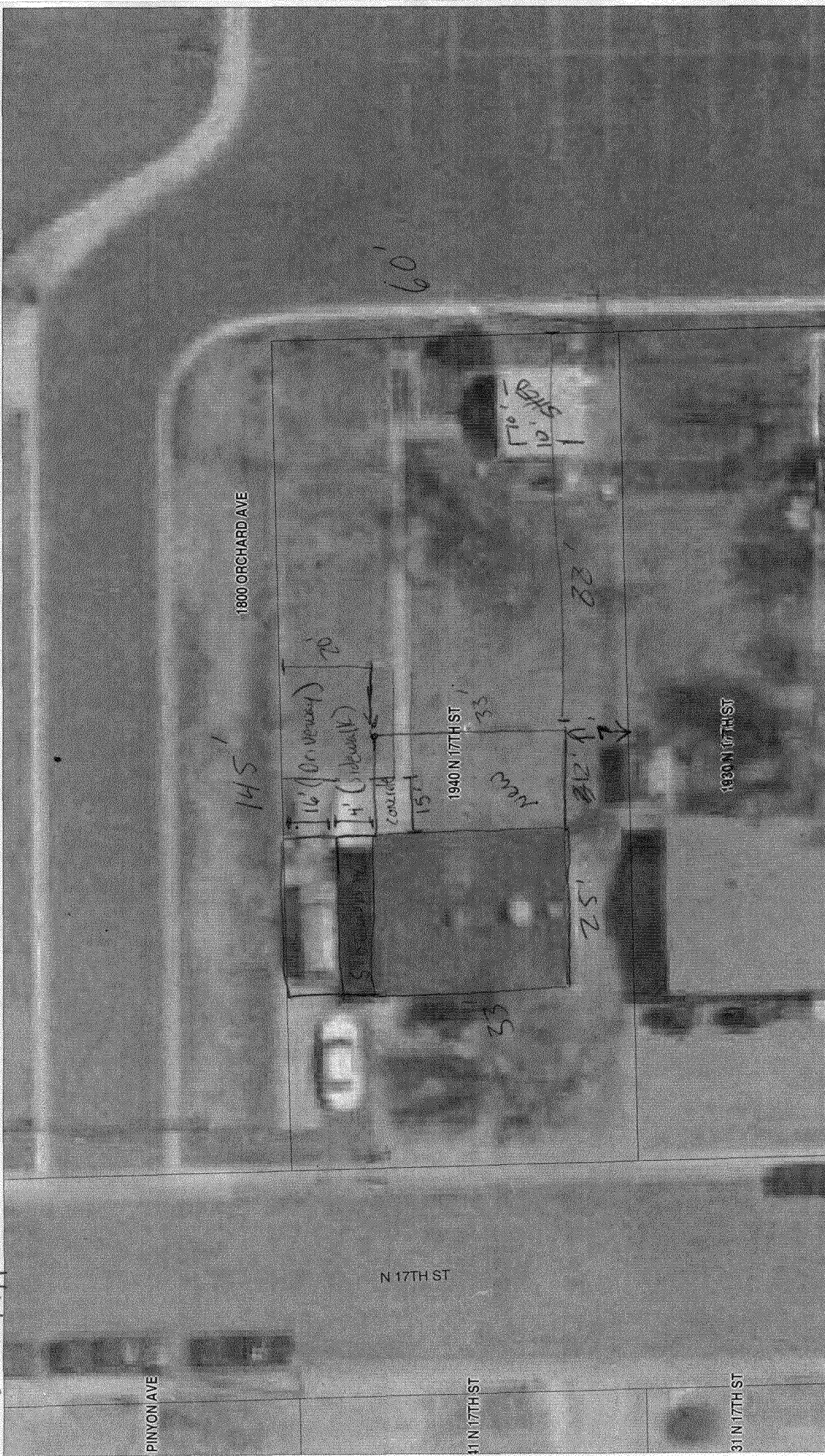

601405 *Clays Hall*
 ACCEPTED
 ANY CHANGE OF SETBACKS MUST BE APPROVED BY THE CITY PLANNING DEPT. IT IS THE APPLICANT'S RESPONSIBILITY TO PROPERLY LOCATE AND IDENTIFY EASEMENTS AND PROPERTY LINES.

SCALE 1 : 280

