

FEE \$ 10.00
 TCP \$ 1500.00
 SIF \$ 292.00

PLANNING CLEARANCE
 (Single Family Residential and Accessory Structures)
Community Development Department

BLDG PERMIT NO. _____

Building Address 436 ATHENS WAY No. of Existing Bldgs 0 No. Proposed 1
 Parcel No. 2945-183-08-D10 Sq. Ft. of Existing Bldgs 0 Sq. Ft. Proposed 4200
 Subdivision RENAISSANCE IN THE REDLANDS Sq. Ft. of Lot / Parcel 11,730
 Filing II Block 5 Lot 2 Sq. Ft. Coverage of Lot by Structures & Impervious Surface (Total Existing & Proposed) 4800
 Height of Proposed Structure 25'

OWNER INFORMATION:

Name PRUETT HOMES LLC
 Address 3310 C RD
 City / State / Zip PALISADE, CO 81526

DESCRIPTION OF WORK & INTENDED USE:
 New Single Family Home (*check type below)
 Interior Remodel Addition
 Other (please specify): _____

APPLICANT INFORMATION:

Name BRENT PRUETT
 Address 3310 C RD
 City / State / Zip PALISADE, CO 81526
 Telephone 434-1862

*TYPE OF HOME PROPOSED:
 Site Built Manufactured Home (UBC)
 Manufactured Home (HUD)
 Other (please specify): _____

NOTES: _____

REQUIRED: One plot plan, on 8 1/2" x 11" paper, showing all existing & proposed structure location(s), parking, setbacks to all property lines, ingress/egress to the property, driveway location & width & all easements & rights-of-way which abut the parcel.

THIS SECTION TO BE COMPLETED BY COMMUNITY DEVELOPMENT DEPARTMENT STAFF			
ZONE <u>RSF-4</u>	Maximum coverage of lot by structures <u>50%</u>		
SETBACKS: Front <u>20'</u> from property line (PL)	Permanent Foundation Required: YES <input checked="" type="checkbox"/> NO <input type="checkbox"/>		
Side <u>7'</u> from PL Rear <u>25'</u> from PL	Parking Requirement <u>2</u>		
Maximum Height of Structure(s) <u>35'</u>	Special Conditions <u>Eng. foundations req'd</u>		
Voting District <u>"A"</u>	Driveway Location Approval <u>TRAD</u> (Engineer's Initials)		

Modifications to this Planning Clearance must be approved, in writing, by the Community Development Department. The structure authorized by this application cannot be occupied until a final inspection has been completed and a Certificate of Occupancy has been issued, if applicable, by the Building Department (Section 305, Uniform Building Code).

I hereby acknowledge that I have read this application and the information is correct; I agree to comply with any and all codes, ordinances, laws, regulations or restrictions which apply to the project. I understand that failure to comply shall result in legal action, which may include but not necessarily be limited to non-use of the building(s).

Applicant Signature M. Brent Pruett Date _____

Department Approval [Signature] Date 10-26-05

Additional water and/or sewer tap fee(s) are required: YES <input checked="" type="checkbox"/> NO <input type="checkbox"/>	W/O No. <u>18517</u>
Utility Accounting <u>[Signature]</u>	Date <u>10/26/05</u>

VALID FOR SIX MONTHS FROM DATE OF ISSUANCE (Section 2.2.C.1 Grand Junction Zoning & Development Code)
 (White: Planning) (Yellow: Customer) (Pink: Building Department) (Goldenrod: Utility Accounting)

2/14
 ACCEPTED *Alfred Arago* 10/26/05
 ANY CHANGE OF SETBACKS MUST BE APPROVED BY THE CITY PLANNING DEPT. IT IS THE APPLICANT'S RESPONSIBILITY TO PROPERLY LOCATE AND IDENTIFY EASEMENTS AND PROPERTY LINES.

ATHENS WAY

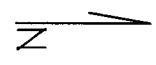

85.08

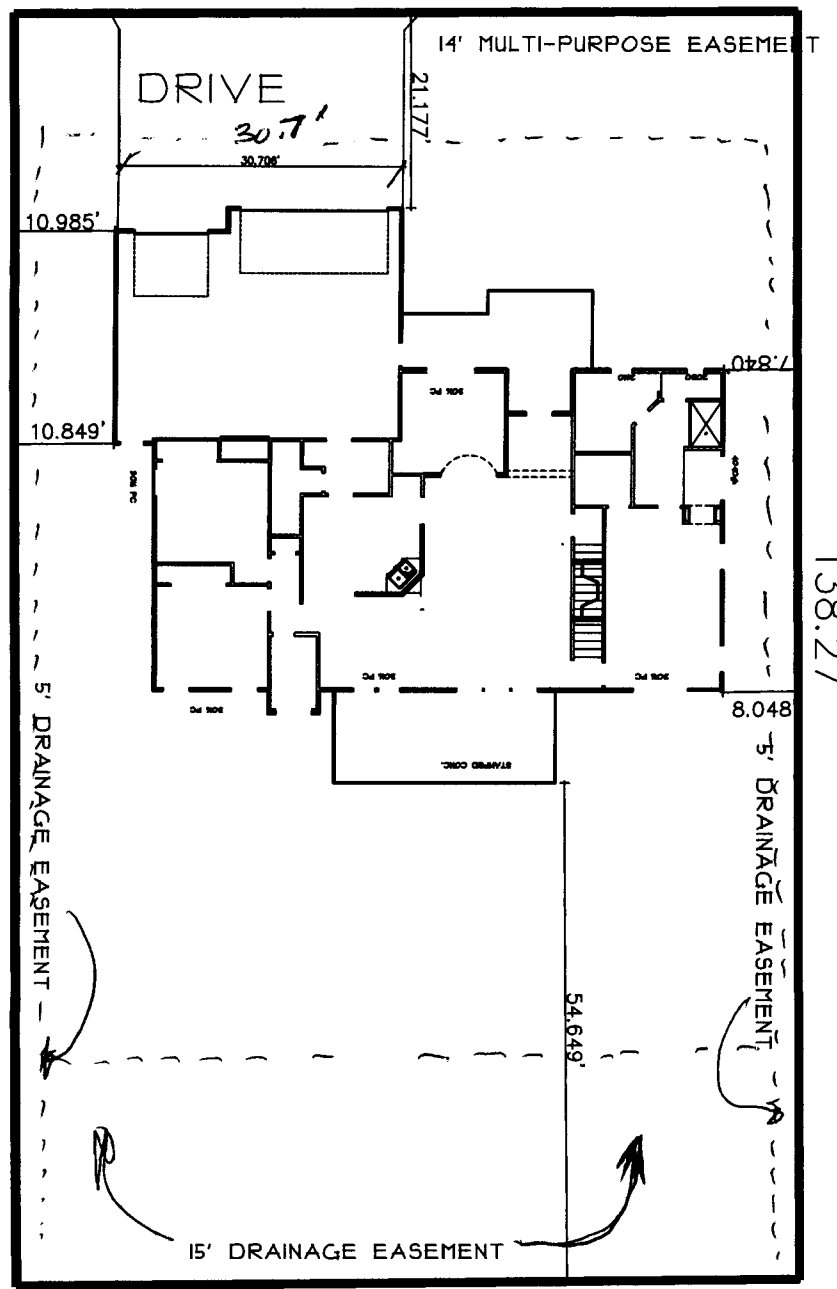

436 ATHENS WAY

138.27

SITE PLAN
SCALE 1"=20'

138.5

85.00

Alfred Arago
 KAT
 10-25-05