

FEE \$ <u>10⁰⁰</u>
TCP \$
SIF \$

PLANNING CLEARANCE
 (Single Family Residential and Accessory Structures)
Community Development Department

BLDG PERMIT NO. _____

Building Address 3323 NORWALK ST.
 Parcel No. 2945-023-18-021
 Subdivision NORTHRIDGE ESTATES
 Filing 3 Block 3 Lot 3

No. of Existing Bldgs 1 No. Proposed 1
 Sq. Ft. of Existing Bldgs 2,030 Sq. Ft. Proposed 160
 Sq. Ft. of Lot / Parcel 11,152
 Sq. Ft. Coverage of Lot by Structures & Impervious Surface
 (Total Existing & Proposed) 2,654
 Height of Proposed Structure 12'

OWNER INFORMATION:

Name RON FORD
 Address 3323 NORWALK ST.
 City / State / Zip G.J., CO 81506

DESCRIPTION OF WORK & INTENDED USE:

New Single Family Home (*check type below)
 Interior Remodel Addition
 Other (please specify): _____

APPLICANT INFORMATION:

Name MOR STORAGE SALES
 Address 3010 I-70B
 City / State / Zip G.J., CO 81504
 Telephone 254-0460

***TYPE OF HOME PROPOSED:**

Site Built Manufactured Home (UBC)
 Manufactured Home (HUD)
 Other (please specify): _____

NOTES: 10' x 16' ATTACHED GARAGE

REQUIRED: One plot plan, on 8 1/2" x 11" paper, showing all existing & proposed structure location(s), parking, setbacks to all property lines, ingress/egress to the property, driveway location & width & all easements & rights-of-way which abut the parcel.

THIS SECTION TO BE COMPLETED BY COMMUNITY DEVELOPMENT DEPARTMENT STAFF	
ZONE <u>RSF-4</u>	Maximum coverage of lot by structures <u>50%</u>
SETBACKS: Front <u>20/25</u> from property line (PL)	Permanent Foundation Required: YES <input checked="" type="checkbox"/> NO <input type="checkbox"/>
Side <u>1/3</u> from PL Rear <u>25/5</u> from PL	Parking Requirement _____
Maximum Height of Structure(s) <u>35'</u>	Special Conditions _____
Voting District _____	Driveway Location Approval _____ (Engineer's Initials)

Modifications to this Planning Clearance must be approved, in writing, by the Community Development Department. The structure authorized by this application cannot be occupied until a final inspection has been completed and a Certificate of Occupancy has been issued, if applicable, by the Building Department (Section 305, Uniform Building Code).

I hereby acknowledge that I have read this application and the information is correct; I agree to comply with any and all codes, ordinances, laws, regulations or restrictions which apply to the project. I understand that failure to comply shall result in legal action, which may include but not necessarily be limited to non-use of the building(s).

Applicant Signature [Signature] Date 10-28-05

Department Approval _____ Date _____

Additional water and/or sewer tap fee(s) are required: YES <input type="checkbox"/> NO <input checked="" type="checkbox"/> W/O No. _____
Utility Accounting <u>[Signature]</u> Date <u>11-1-05</u>

VALID FOR SIX MONTHS FROM DATE OF ISSUANCE (Section 2.2.C.1 Grand Junction Zoning & Development Code)
 (White: Planning) (Yellow: Customer) (Pink: Building Department) (Goldenrod: Utility Accounting)

RON FORD
3323 NORWALK ST.
LOT 3, BLK 3
NORTHRIDGE ESTATES, FILING #3

N
SCALE: 1"=20'

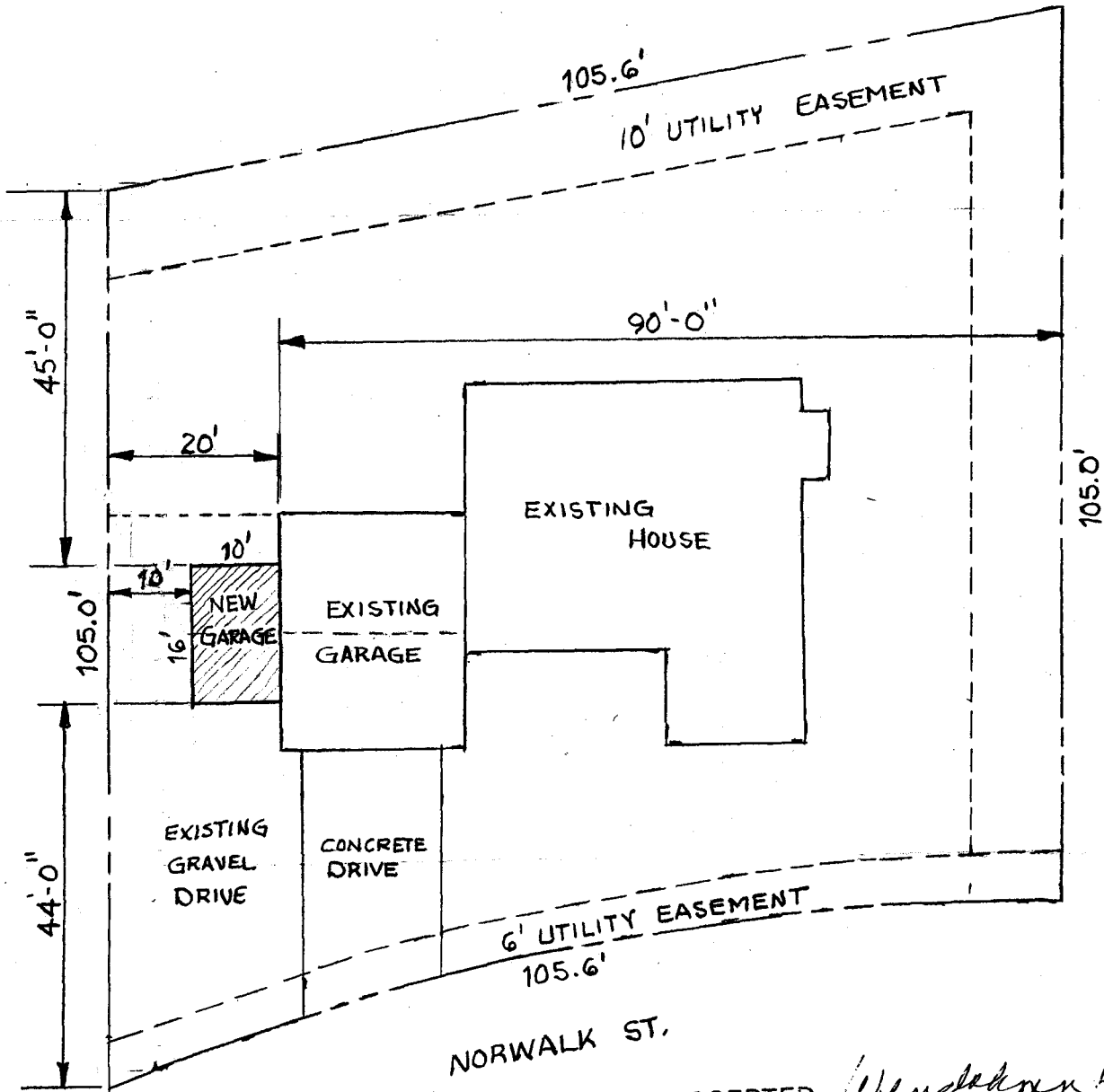

ACCEPTED *Wendy Spurr 7/1/65*
ANY CHANGE OF SETBACKS MUST BE APPROVED BY THE CITY PLANNING DEPT. IT IS THE APPLICANT'S RESPONSIBILITY TO PROPERLY LOCATE AND IDENTIFY EASEMENTS AND PROPERTY LINES.