

FEE \$	10:00
TCP \$	1000.00
SIF \$	292.00

PLANNING CLEARANCE
 (Single Family Residential and Accessory Structures)
Community Development Department

BLDG PERMIT NO. _____

Building Address 2865 Presley Ave
 Parcel No. 2943-071-27-003
 Subdivision The Legends
 Filing 6 Block 1 Lot 3

No. of Existing Bldgs 0 No. Proposed 1
 Sq. Ft. of Existing Bldgs 0 Sq. Ft. Proposed 1
 Sq. Ft. of Lot / Parcel 8422 SQ. FT
 Sq. Ft. Coverage of Lot by Structures & Impervious Surface
 (Total Existing & Proposed) 2711 SQ. FT.
 Height of Proposed Structure 18'

OWNER INFORMATION:

Name Legend Partners.
 Address P.O. Box 1765
 City / State / Zip GRAND Junction, CO 81502

DESCRIPTION OF WORK & INTENDED USE:
 New Single Family Home (*check type below)
 Interior Remodel Addition
 Other (please specify): _____

APPLICANT INFORMATION:

Name Legend Partners.
 Address P.O. Box 1765
 City / State / Zip GRAND Junction, CO 81502
 Telephone 970-244-9986 #17

*TYPE OF HOME PROPOSED:
 Site Built Manufactured Home (UBC)
 Manufactured Home (HUD)
 Other (please specify): _____

NOTES: _____

REQUIRED: One plot plan, on 8 1/2" x 11" paper, showing all existing & proposed structure location(s), parking, setbacks to all property lines, ingress/egress to the property, driveway location & width & all easements & rights-of-way which abut the parcel.

THIS SECTION TO BE COMPLETED BY COMMUNITY DEVELOPMENT DEPARTMENT STAFF	
ZONE <u>PD</u>	Maximum coverage of lot by structures _____
SETBACKS: Front <u>20'</u> from property line (PL)	Permanent Foundation Required: YES <input checked="" type="checkbox"/> NO _____
Side <u>5'</u> from PL Rear <u>10'</u> from PL	Parking Requirement <u>2</u>
Maximum Height of Structure(s) <u>32'</u>	Special Conditions <u>Lot specific geotechnical analysis & Eng foundation reqd.</u>
Voting District <u>D</u> Driveway Location Approval <u>Wen</u> (Engineer's Initials)	

Modifications to this Planning Clearance must be approved, in writing, by the Community Development Department. The structure authorized by this application cannot be occupied until a final inspection has been completed and a Certificate of Occupancy has been issued, if applicable, by the Building Department (Section 305, Uniform Building Code).

I hereby acknowledge that I have read this application and the information is correct; I agree to comply with any and all codes, ordinances, laws, regulations or restrictions which apply to the project. I understand that failure to comply shall result in legal action, which may include but not necessarily be limited to non-use of the building(s).

Applicant Signature [Signature] Date 7-12-05
 Department Approval NA Wendy Spurr Date 7/29/05

Additional water and/or sewer tap fee(s) are required:	YES <input checked="" type="checkbox"/>	NO <input type="checkbox"/>	W/O No. <u>10302</u>
Utility Accounting <u>[Signature]</u>	Date <u>7/29/05</u>		

VALID FOR SIX MONTHS FROM DATE OF ISSUANCE (Section 2.2.C.1 Grand Junction Zoning & Development Code)
 (White: Planning) (Yellow: Customer) (Pink: Building Department) (Goldenrod: Utility Accounting)

Presley Ave



S/S/L
7/13/05
22
20
2/14/08

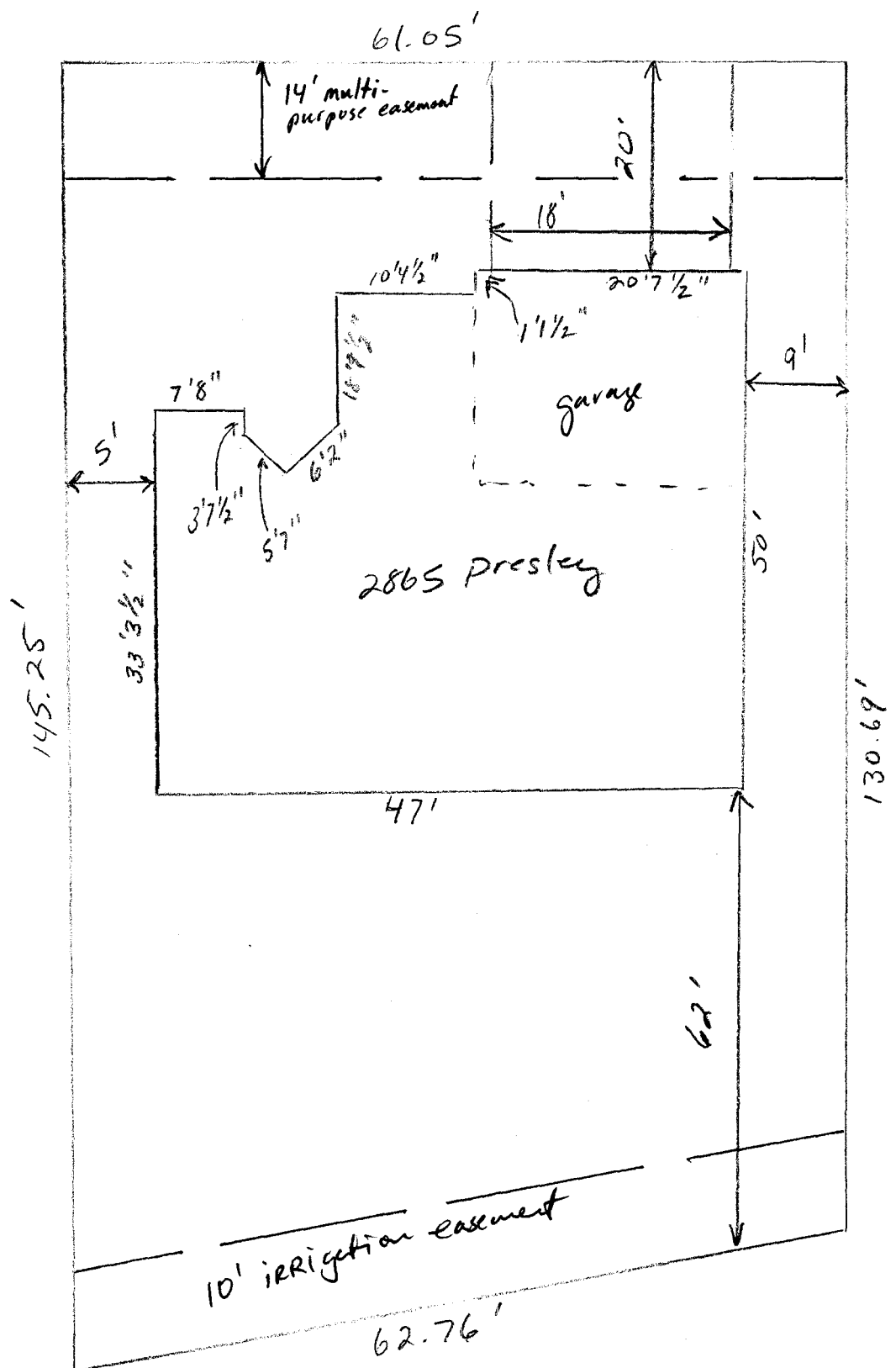

Wendy Spurr
 ACCEPTED
 ANY CHANGE OF SETBACKS MUST BE
 APPROVED BY THE CITY PLANNING
 DEPT. IT IS THE APPLICANT'S
 RESPONSIBILITY TO PROPERLY
 LOCATE AND IDENTIFY EASEMENTS
 AND PROPERTY LINES.