

FEE \$	10.00
TCP \$	0
SIF \$	292.00

PLANNING CLEARANCE
 (Single Family Residential and Accessory Structures)
Community Development Department

BLDG PERMIT NO. _____

Building Address 2517 Van Buren
 Parcel No. 2445-032-99-012
 Subdivision COLONIAL HEIGHTS
 Filing 3 Block 1 Lot 12

No. of Existing Bldgs _____ No. Proposed 1
 Sq. Ft. of Existing Bldgs _____ Sq. Ft. Proposed 1938
 Sq. Ft. of Lot / Parcel 7054
 Sq. Ft. Coverage of Lot by Structures & Impervious Surface
 (Total Existing & Proposed) _____
 Height of Proposed Structure _____

OWNER INFORMATION:

Name Sunshine II Construction
 Address 2350 G Road
 City / State / Zip Grand Jet, CO 81505

DESCRIPTION OF WORK & INTENDED USE:

- New Single Family Home (*check type below)
- Interior Remodel Addition
- Other (please specify): _____

APPLICANT INFORMATION:

Name Sunshine II Construction
 Address 2350 G Road
 City / State / Zip Grand Jet, CO 81505
 Telephone 970-255-8853

***TYPE OF HOME PROPOSED:**

- Site Built Manufactured Home (UBC)
- Manufactured Home (HUD)
- Other (please specify): _____

NOTES: _____

REQUIRED: One plot plan, on 8 1/2" x 11" paper, showing all existing & proposed structure location(s), parking, setbacks to all property lines, ingress/egress to the property, driveway location & width & all easements & rights-of-way which abut the parcel.

THIS SECTION TO BE COMPLETED BY COMMUNITY DEVELOPMENT DEPARTMENT STAFF

ZONE Rmf-5 Maximum coverage of lot by structures 60%
 SETBACKS: Front 20' from property line (PL) Permanent Foundation Required: YES NO _____
 Side 5' from PL Rear 25' from PL Parking Requirement 2
 Maximum Height of Structure(s) 35' Special Conditions Ltr from lic Eng reqd
 Voting District "B" Driveway Location Approval _____
 (Engineer's Initials)

Modifications to this Planning Clearance must be approved, in writing, by the Community Development Department. The structure authorized by this application cannot be occupied until a final inspection has been completed and a Certificate of Occupancy has been issued, if applicable, by the Building Department (Section 305, Uniform Building Code).

I hereby acknowledge that I have read this application and the information is correct; I agree to comply with any and all codes, ordinances, laws, regulations or restrictions which apply to the project. I understand that failure to comply shall result in legal action, which may include but not necessarily be limited to non-use of the building(s).

Applicant Signature [Signature] Date 3/7/05
 Department Approval [Signature] Date 3-28-05

Additional water and/or sewer tap fee(s) are required:	YES <input checked="" type="checkbox"/>	NO <input type="checkbox"/>	W/O No. <u>18004</u>
Utility Accounting <u>[Signature]</u>	Date <u>3/29/05</u>		

VALID FOR SIX MONTHS FROM DATE OF ISSUANCE (Section 2.2.C.1 Grand Junction Zoning & Development Code)
 (White: Planning) (Yellow: Customer) (Pink: Building Department) (Goldenrod: Utility Accounting)

VAN BUREN AVENUE

32'-1 1/2' max

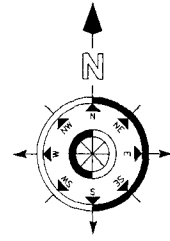
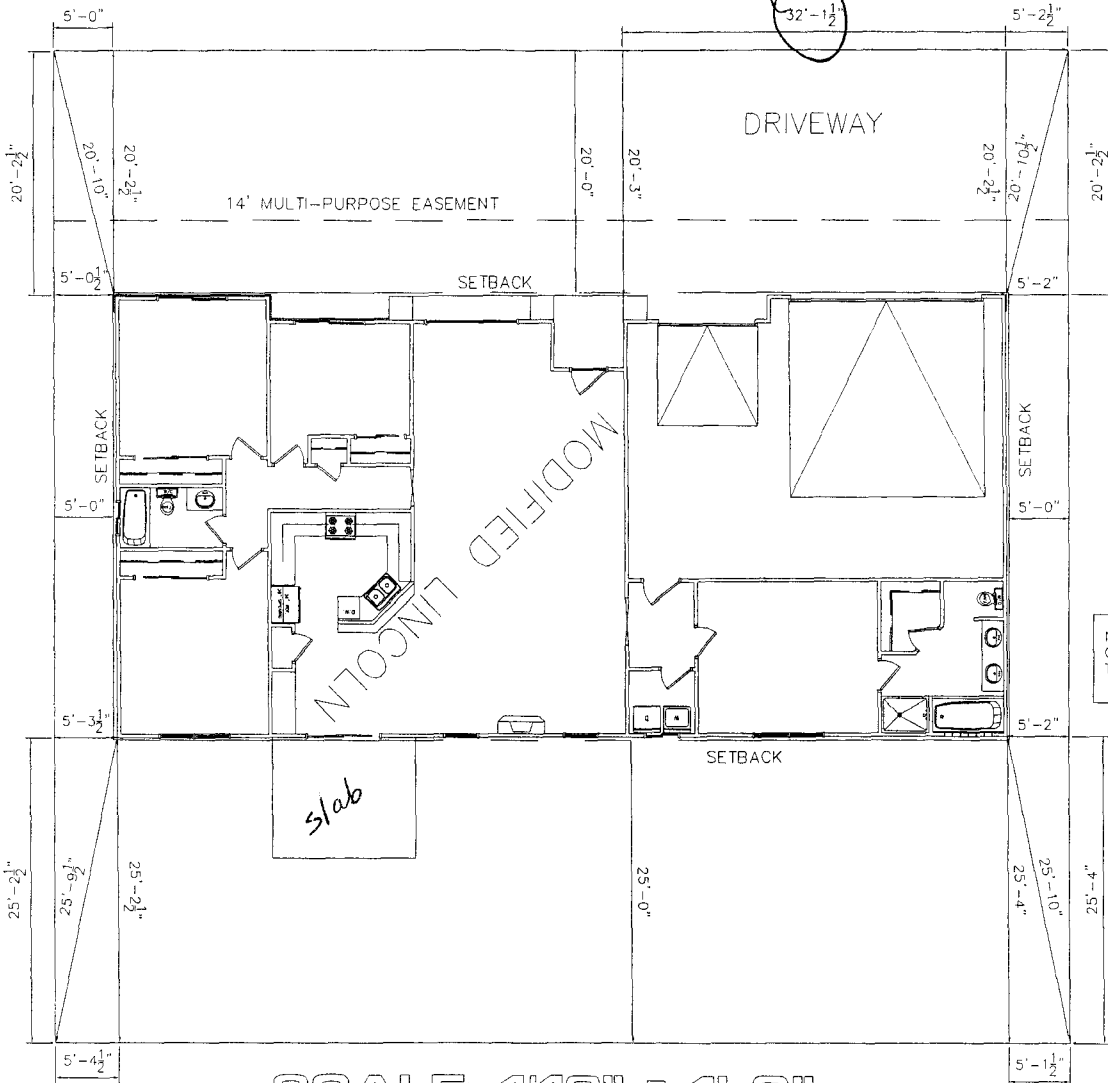

drive

ok as noted

3/15/05

W

NOTE:
DIMENSION LINES ARE PULLED FROM
EDGE OF BRICK LEDGE. IF NO BRICK LEDGE
EXISTS, DIMENSIONS WILL BE FROM EDGE
OF FOUNDATION.

NOTE:
BUILDER TO VERIFY
ALL SETBACK AND EASEMENT
ENCROACHMENTS PRIOR
TO CONSTRUCTION

NOTE
GRADE MUST SLOPE AWAY FROM HOUSE 6" OF FALL IN
THE FIRST 10' OF DISTANCE PER LOCAL BUILDING CODE.

SITE PLAN INFORMATION	
SUBDIVISION NAME	COLONIAL HEIGHTS-- FILING 3
LOT NUMBER	12
BLOCK NUMBER	1
STREET ADDRESS	2517 VAN BUREN AVENUE
COUNTY	MESA
HOUSE SQ. FT.	1938 SF
LOT SIZE	7054 SF
SETBACKS USED	FRONT 20'
	SIDES 5'
	REAR 25'

SCALE: 1/16" = 1'-0"

ACCEPTED
ANY CHANGE OF SETBACKS MUST BE
APPROVED BY THE CITY PLANNING
DEPARTMENT. THE APPLICANT'S
RESPONSIBILITY TO PROPERLY
LOCATE AND IDENTIFY EASEMENTS
AND PROPERTY LINES.