

FEE \$	10.00
TCP \$	1539.00
SIF \$	460.00

**PLANNING CLEARANCE**  
 (Single Family Residential and Accessory Structures)  
**Community Development Department**

BLDG PERMIT NO. \_\_\_\_\_

Building Address 2946 Margaret Dr. 81503  
 Parcel No. 2943-293-31-007  
 Subdivision Chipeta West  
 Filing 1 Block 2 Lot 7

No. of Existing Bldgs 0 No. Proposed 1  
 Sq. Ft. of Existing Bldgs 0 Sq. Ft. Proposed 1885  
 Sq. Ft. of Lot / Parcel 9248  
 Sq. Ft. Coverage of Lot by Structures & Impervious Surface  
 (Total Existing & Proposed) 2896  
 Height of Proposed Structure 18'

**OWNER INFORMATION:**

Name Hunter Construction Development  
 Address PO Box 55003  
 City / State / Zip Grand Junction CO 81505

**DESCRIPTION OF WORK & INTENDED USE:**  
 New Single Family Home (\*check type below)  
 Interior Remodel  Addition  
 Other (please specify): \_\_\_\_\_

**APPLICANT INFORMATION:**

Name Hunter Construction Development  
 Address PO Box 55003  
 City / State / Zip Grand Junction CO 81505  
 Telephone 970.241.5059

**\*TYPE OF HOME PROPOSED:**  
 Site Built  Manufactured Home (UBC)  
 Manufactured Home (HUD)  
 Other (please specify): \_\_\_\_\_

NOTES: \_\_\_\_\_

**REQUIRED: One plot plan, on 8 1/2" x 11" paper, showing all existing & proposed structure location(s), parking, setbacks to all property lines, ingress/egress to the property, driveway location & width & all easements & rights-of-way which abut the parcel.**

<b>THIS SECTION TO BE COMPLETED BY COMMUNITY DEVELOPMENT DEPARTMENT STAFF</b>	
ZONE <u>RSF-4</u>	Maximum coverage of lot by structures <u>50%</u>
SETBACKS: Front <u>20'</u> from property line (PL)	Permanent Foundation Required: YES <input checked="" type="checkbox"/> NO <input type="checkbox"/>
Side <u>7'</u> from PL Rear <u>25'</u> from PL	Parking Requirement <u>2</u>
Maximum Height of Structure(s) <u>35'</u>	Special Conditions _____
Voting District <u>"E"</u> Driveway Location Approval <u>RAH</u> (Engineer's Initials)	

Modifications to this Planning Clearance must be approved, in writing, by the Community Development Department. The structure authorized by this application cannot be occupied until a final inspection has been completed and a Certificate of Occupancy has been issued, if applicable, by the Building Department (Section 305, Uniform Building Code).

I hereby acknowledge that I have read this application and the information is correct; I agree to comply with any and all codes, ordinances, laws, regulations or restrictions which apply to the project. I understand that failure to comply shall result in legal action, which may include but not necessarily be limited to non-use of the building(s).

Applicant Signature [Signature] Date 10/16/10  
 Department Approval [Signature] Date \_\_\_\_\_

Additional water and/or sewer tap fee(s) are required: YES <input checked="" type="checkbox"/> NO <input type="checkbox"/>	W/O No. <u>Paid @ OnSD</u>
Utility Accounting <u>Kate [Signature]</u>	Date <u>10/27/10</u>

VALID FOR SIX MONTHS FROM DATE OF ISSUANCE (Section 2.2.C.1 Grand Junction Zoning & Development Code)  
 (White: Planning) (Yellow: Customer) (Pink: Building Department) (Goldenrod: Utility Accounting)

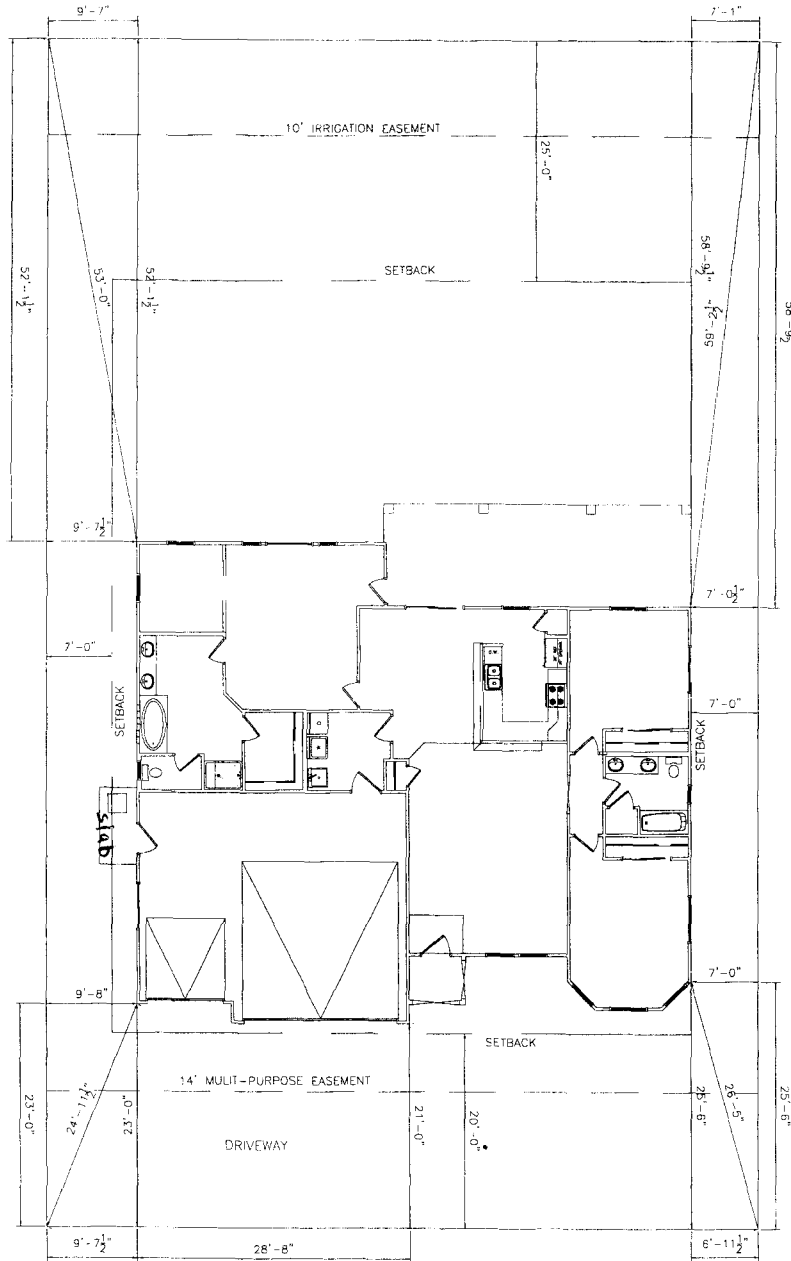

MARGARET DRIVE

SCALE: 1" = 20'-0"

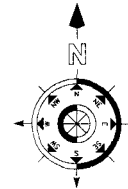

*OK*  
*2946 Margaret Dr*  
*11-17-06*

NOTE:  
 DIMENSION LINES ARE PULLED FROM  
 EDGE OF BRICK LEDGE. IF NO BRICK LEDGE  
 EXISTS, DIMENSIONS WILL BE FROM EDGE  
 OF FOUNDATION.

NOTE:  
 BUILDER TO VERIFY  
 ALL SETBACK AND EASEMENT  
 ENCROACHMENTS PRIOR  
 TO CONSTRUCTION

NOTE:  
 GRADE MUST SLOPE AWAY FROM HOUSE 6" OF FALL IN  
 THE FIRST 10' OF DISTANCE PER LOCAL BUILDING CODE

SITE PLAN INFORMATION	
SUBDIVISION NAME	CHIPETA WEST
FILING NUMBER	N/A
LOT NUMBER	7
BLOCK NUMBER	2
STREET ADDRESS	2946 MARGARET DR
COUNTY	MESA
GARAGE SQ. FT.	663.04
LIVING SQ. FT.	1884.85
LOT SIZE	9247.66 SQ. FT.
SETBACKS USED	FRONT 20' SIDES 7' REAR 25'

2946 Margaret Dr.

ACCEPTED *SA* *Judith A. Rice*  
 ANY CHANGE OF SETBACKS MUST BE  
 APPROVED BY THE CITY PLANNING  
 DEPARTMENT. THE APPLICANT'S  
 RESPONSIBILITY TO PROPERLY  
 LOCATE AND IDENTIFY EASEMENTS  
 AND PROPERTY LINES.