

ORDINANCE NO. 2342

ORDINANCE ANNEXING TERRITORY TO THE CITY OF GRAND JUNCTION,
COLORADO.

WHEREAS, on the 15th day of April, 1987, the City Council was asked to consider the annexation of the following described territory to the City of Grand Junction; and

WHEREAS, the City Council determined that the territory was eligible for annexation as it had been surrounded by the City for in excess of three years;

NOW, THEREFORE, BE IT ORDAINED BY THE CITY COUNCIL OF THE CITY OF GRAND JUNCTION:

That the property situate in Mesa County, Colorado, and described to wit:

Beginning South 89 deg. 54 min. East 660 Feet from the Northwest Corner of the Southwest Quarter of the Northeast Quarter, Section 10, Township 1 South, Range 1 West, Ute Meridian; thence South 89 deg. 54 min. East 663.1 feet South, thence South 34 deg. 05 min. West 138.1 feet, thence South 16 deg. 31 min. West 157 feet, thence South 58 deg. 28 min. West 287 feet, thence South 24 deg. 48 min. West 184.28 feet, thence North 89 deg. 54 min. West 219.13 feet, thence North 583 feet to Beginning;

be and the same is hereby annexed to the City of Grand Junction, Colorado.

PASSED and ADOPTED this 20th day of May, 1987.

President of the Council

Attest:

Neva B. Lockhart, CMC

City Clerk

I HEREBY CERTIFY that the foregoing ordinance, being Ordinance No. 2342, was introduced, read, and ordered published by the City Council of the City of Grand Junction, Colorado, at a regular meeting of said body held on the 15th day of April, 1987, and that the same was published in The Daily Sentinel, a newspaper published and in general circulation in said City, at least ten days before its final passage.

IN WITNESS WHEREOF, I have hereunto set my hand and affixed the official seal of said City this 21st day of May, 1987.

Neva B. Lockhart

Neva B. Lockhart, CMC
City Clerk

Published: April 17, 24, May 1, 8, 15, 1987

Final Publication: May 22, 1987

Effective: June 21, 1987

COMPLETION OF KREY ANNEXATION

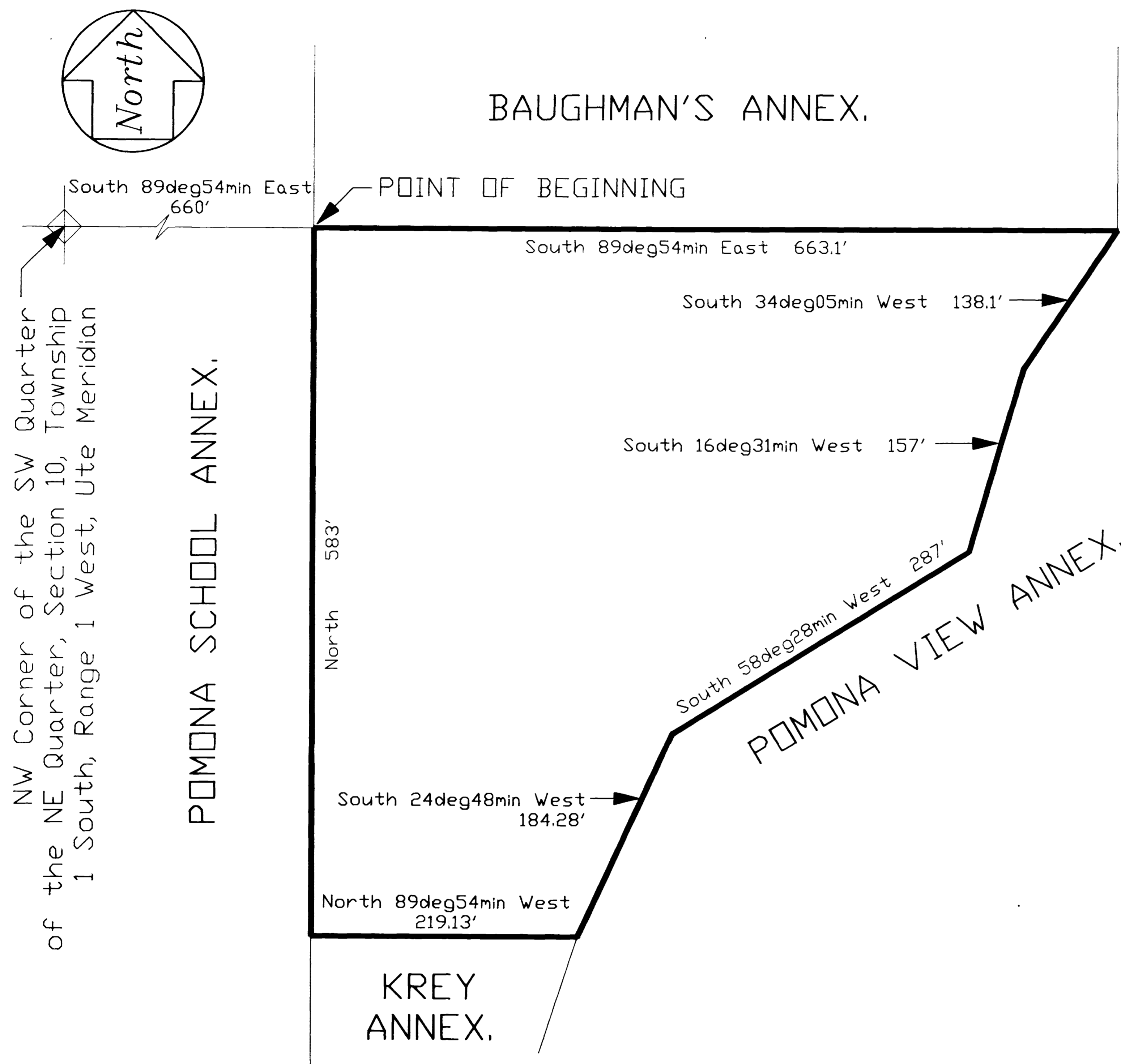

DESCRIPTION

Beginning South 89deg54min East 660 feet from the Northwest Corner of the Southwest Quarter of the Northeast Quarter, Section 10, Township 1 South, Range 1 West, Ute Meridian; thence South 89deg54min East 663.1 feet, thence South 34deg05min West 138.1 feet, thence South 16deg31min West 157 feet, thence South 58deg28min West 287 feet, thence South 24deg48min West 184.28 feet, thence North 89deg54min West 219.13 feet, thence North 583 feet to Beginning;

LEGEND

Area to be annexed -----

AREA OF ANNEXATION

Contiguous boundary ----- 2,231 feet
 Perimeter of annexation ----- 2,231 feet
 Area of annexation ----- approx. 6.02 acres

ORDINANCE NUMBER

2342

EFFECTIVE DATE

June 21, 1987

DESCRIPTION	DATE	DRAWN BY	LESLEY	DATE	10/89	SCALE	
REVISION		CHECKED BY		DATE		PLAN	PROFILE
REVISION		APPROVED BY		DATE		HORIZ.	HORIZ.
REVISION		FIELD BOOK NO.		PAGE		VERT.	

DEPARTMENT OF PUBLIC WORKS AND UTILITIES
 ENGINEERING DIVISION
 CITY OF GRAND JUNCTION, COLORADO

COMPLETION OF KREY ANNEX.

SHEET NO.	1
OF	1
FILE NO.	